

The
FULTONIAN

1937



EDITOR-IN-CHIEF—Mary Stenger.

ASSISTANT EDITORS—William Shook, Cornelius McGrew, Herman Buie, Charles Smith, John Drew, Jay Felix, Vernon Renninger, Vernon Williams, Newton Carmany, Irene Laughlin, James Gilmor, Ferne Hartel, Mary Mathie.

BUSINESS MANAGERS—Richard Myers, Harold Smith.

ARTISTS—Dorothy Harbaugh, Betty Martin, Lillian Dahler.

TYPISTS—Marilyn Lerch, Catherine Fellmeth, Amy Hessedence.

CAMERAMAN—Glenn Rohler.

The Fultonian

Published by
The Senior Class
of
Canal Fulton High School

FOREWORD

In presenting this publication of The Fultonian, the first of its kind in the history of the school, we the Seniors have endeavored to illustrate pictorially the principal activities of the year. It is a sincere hope that this book will vividly recall many familiar activities, scenes, and happy memories of the days spent in the Canal Fulton Schools.

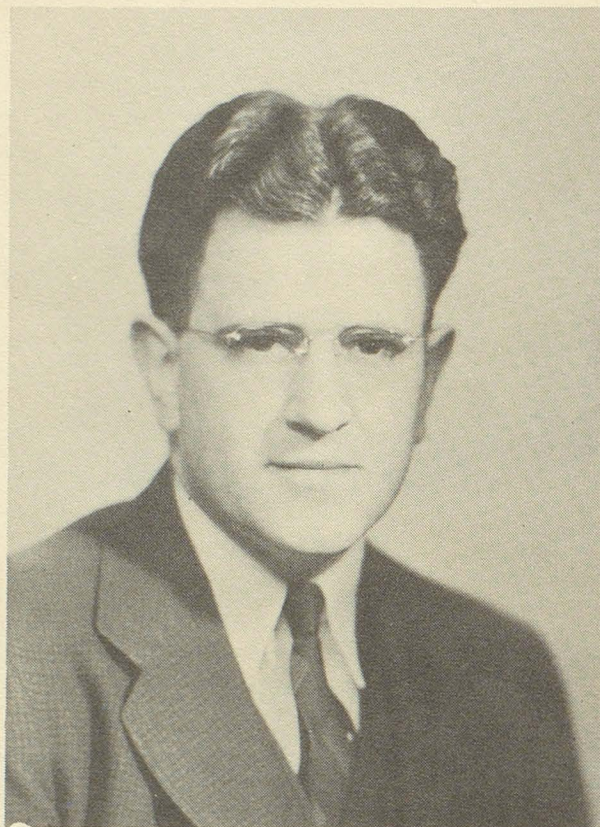

DEDICATION

With deep appreciation and sincere gratitude to one whose enthusiasm and zeal as a teacher, whose genial qualities of mind and heart have endeared him to all who have known him, and whose never tiring efforts during his two years with us have always been for the interests of Canal Fulton High School, we, the class of nineteen thirty-seven, dedicate this first publication of the Ful-tonian to Mr. H. Wayne Russell.

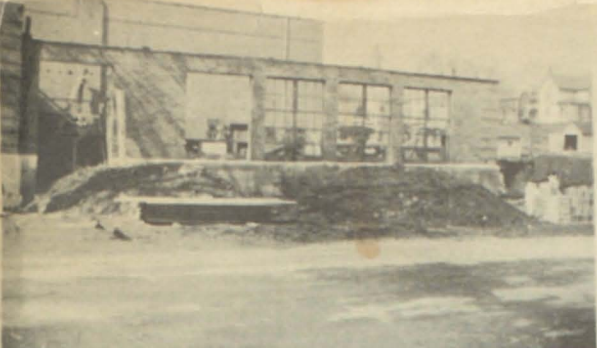

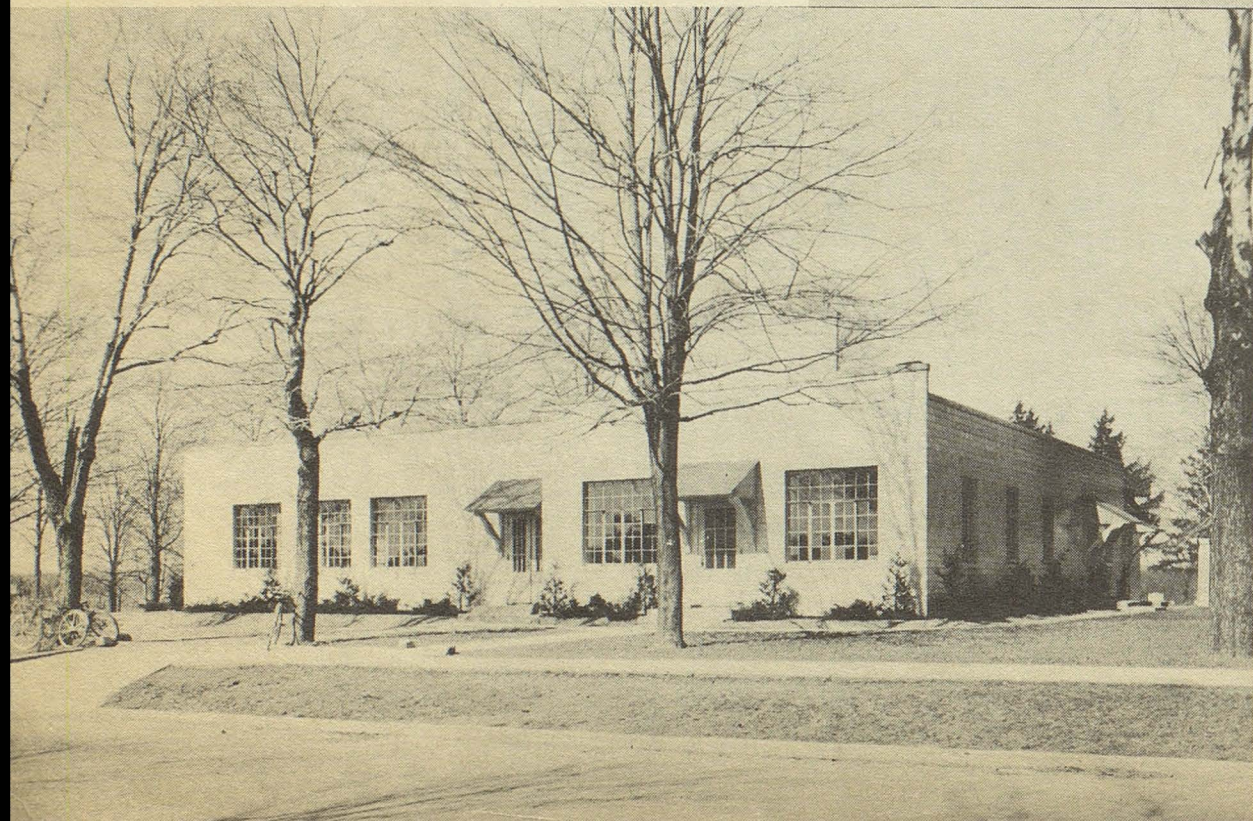

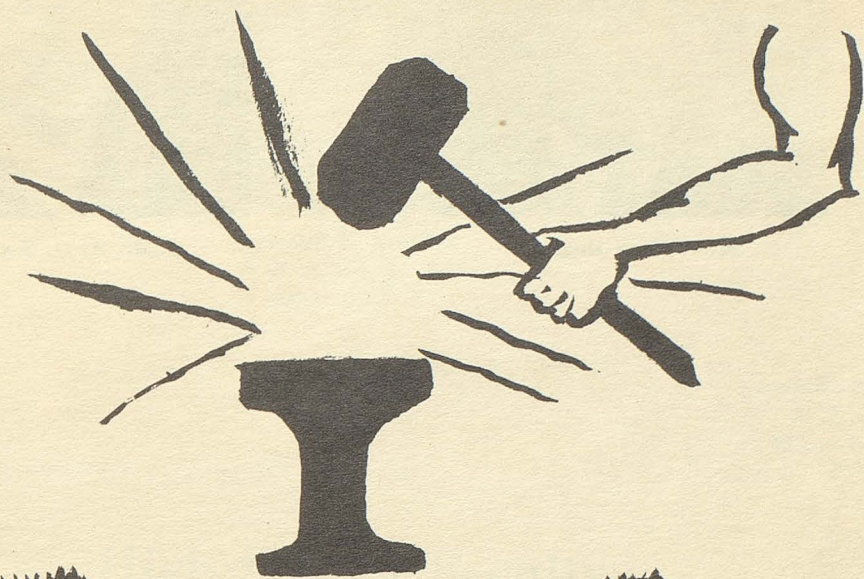

ADMINISTRATION

D.H.

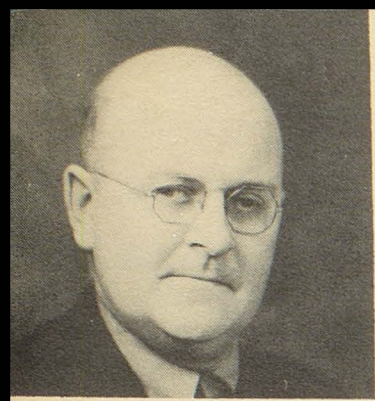

J. Lester Finefrock



Mr. Vernon Dugan



Mr. A. G. Smith

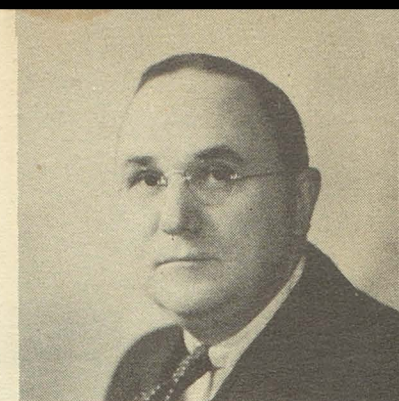

Mr. Fred Denison



Mr. Geo. A. Hoover
President

Board of Education

Membership on the board of education is an all-important position of public trust. It is demanding in its time, interests and responsibilities for it is through this governmental agency that the youth of our democracy is provided the opportunity to enjoy the privileges and benefits of a free public school education.

The program made by our public schools can be attributed largely to the interest and foresight of these public-spirited people who serve the community without any financial compensation whatsoever. Much criticism is often poured out upon the heads of each individual member as well as the board as a whole, but this quite often comes as a result of thoughtlessness and lack of understanding on the part of the self-appointed critic.

With sincere acknowledgment, the seniors wish to take this opportunity to thank each board member for his tireless efforts in behalf of a better Canal Fulton Public School. May these words of appreciation serve as a partial compensation for the sacrifices made for such a worthy cause.

In point of years of service rendered to the school public, first honor goes to Mr. George A. Hoover, President, who has been a board member for the past thirty-four years. Next in line is J. Lester Finefrock with twelve years of service to his credit, followed closely by Mr. A. G. Smith, Mr. Fred Denison and Mr. Vernon Dugan, each having served ten, eight, and five years respectively.



Mr. Harry Myers,
Clerk



Mary E. Fletcher
A. B.
English and Latin



Raymond E. Trachsel
B. S. in Ed., M. A.
Social Science



Mary S. Hiltner
B. S.
Commercial and
Home Economics



P. K. Heim
B. S.
Science and Physical
Education



Emil W. Puffenberger
A. B. in Music
Music and Social
Science

High School Faculty



M. R. Lutz
A. B.
English and German



Olean K. Swallen
B. S. in Agriculture
Agriculture

E. D. Maurice
Superintendent of Schools
of Stark County

H. Wayne Russell
A. B., M. A.
Mathematics and Social
Science



Glenn R. Naggy
B. S.
Industrial Arts and
Social Science
Part Time in Grade
School

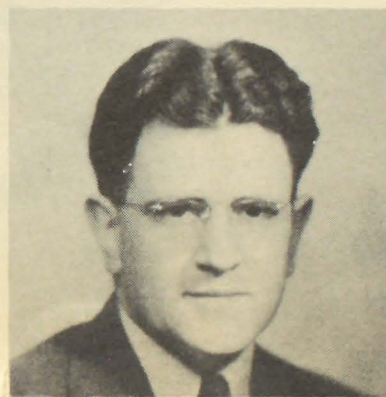
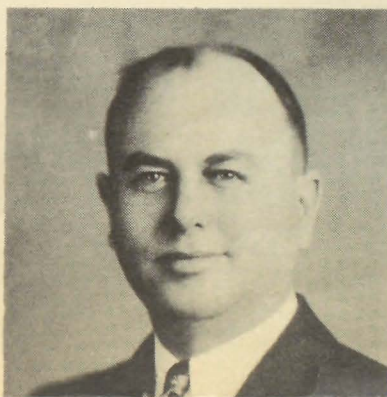

George Ruehling
Custodian





Ruth K. Snedeker
7th and 8th Grades



Elizabeth Sorn
Principal
6th Grade



Nell J. Keller
5th Grade



Grace E. Schutz
4th Grade



Marie Brenneman
2nd Grade

Grade School Faculties



Grace E. Adams
3rd Grade



Mary L. Buss
1st Grade

Rev. John L. Maurer
Principal
Sts. Philip and James
Religion

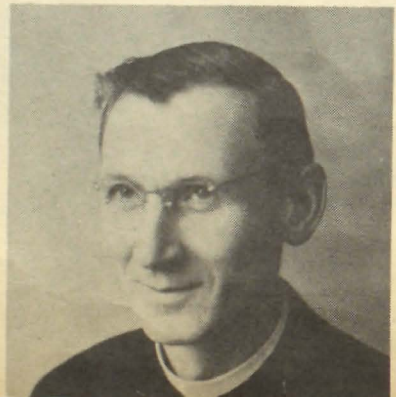

Rose A. Leaver
Sts. Philip and James
Upper Grades



Elsie A. Smith
Sts. Philip and James
Primary Grades

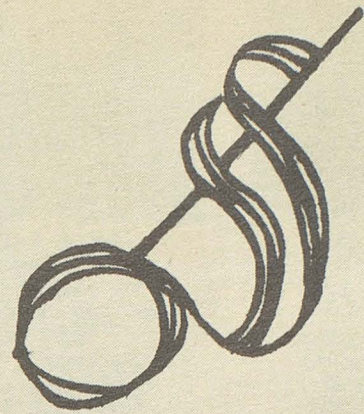
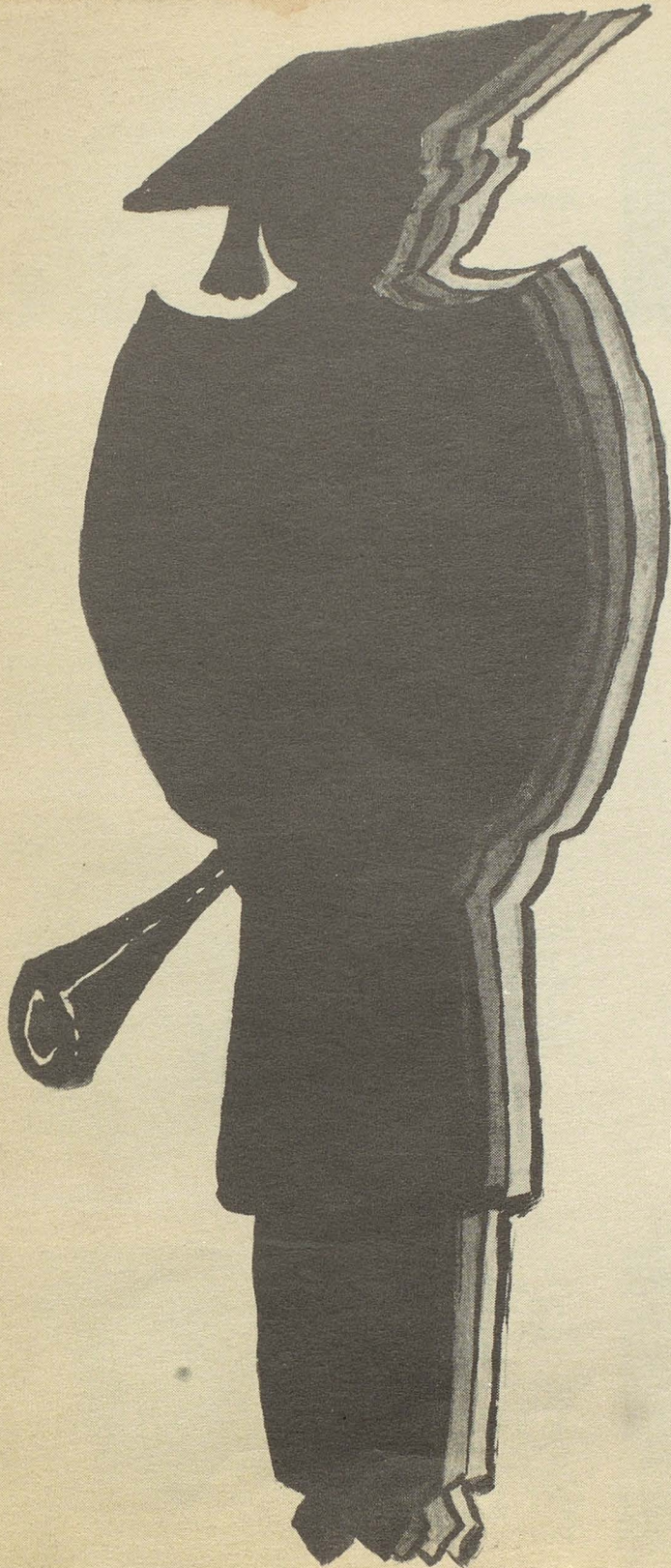

W
R
S
R
W

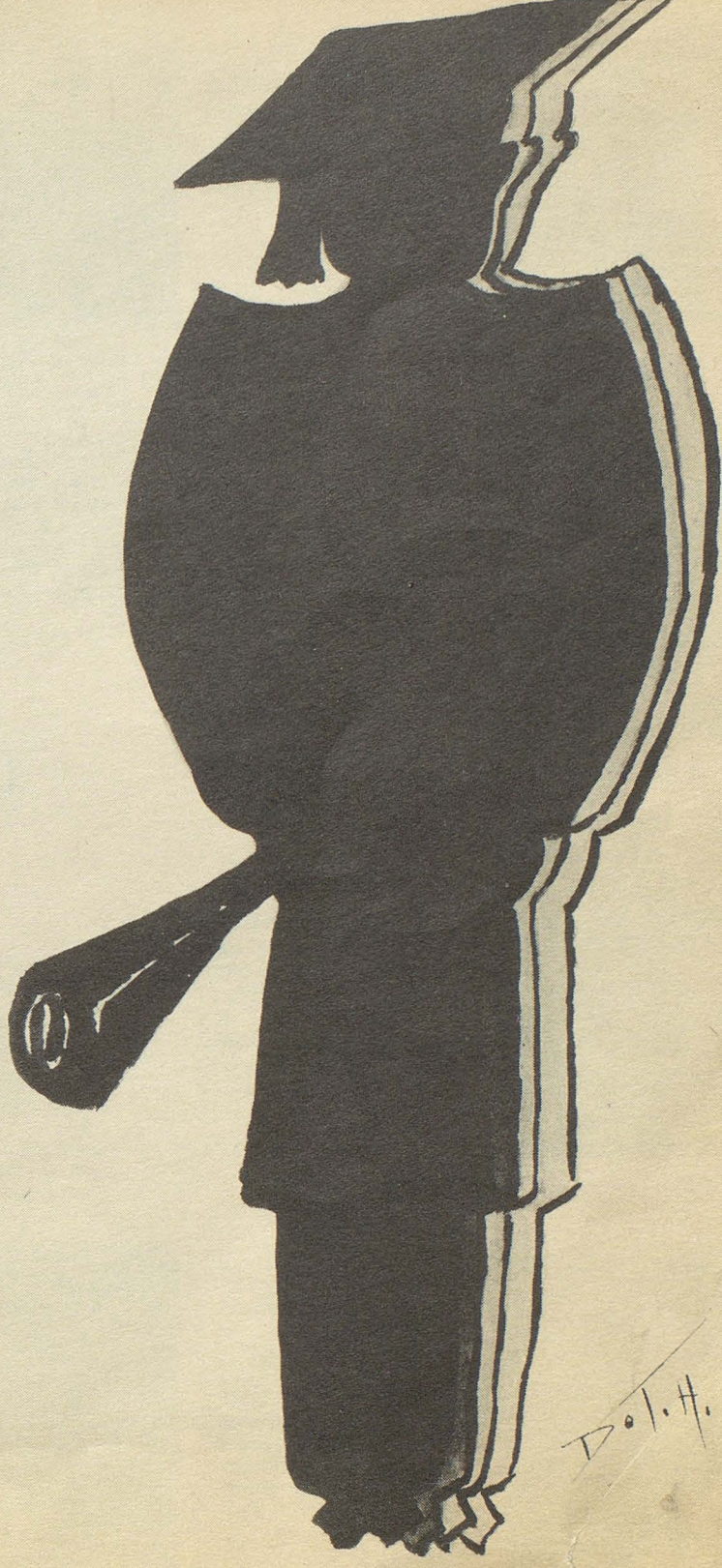

D. H.



HELEN L. BLANCHARD
 "A maiden light-hearted
 and content."
 Glee Club 1 at Manches-
 ter; Manchester 1;
 Fulton 2, 3, 4.



JAMES GILMOR,
 "Jim"
 "The whole world loves
 an athlete."
 Football 3, 4; Basket-
 ball Reserve 1, 2; Var-
 sity 4; Baseball 2, 3, 4;
 Band 1, 2, 3, 4; Orches-
 tra 2, 3, 4; Hi-Y 2, 3,
 4; Annual Staff 4;
 Class President 3, 4;
 Junior Play.



IRENE LAUGHLIN
 "Locky"
 "We suspect there's lots
 of fun behind those
 quiet ways."
 Glee Club 4; Dramatic
 Reading 3, 4; Girl Re-
 serves 2, 3, 4; Girl Re-
 serves President 2;
 Class Vice President
 4; Annual Staff 4.

JOHN H. DREW
 "Here is a very quiet
 youth, but when' he
 speaks, he speaks the
 truth."
 Annual Staff 4.



ROBERT BAUGHMAN,
 "Bob"
 "All great men are dy-
 ing, and I don't feel well
 myself."
 Football 2, 3, 4; Glee
 Club 2, 3, 4; F. F. A.
 2, 3, 4; F. F. A. Presi-
 dent 3, 4; Junior Play,
 High School Play 4;
 Manchester 1; Fulton
 2, 3, 4.

Football 3, 4; Basket-
 ball Reserve 1, 2; Var-
 sity 4; Baseball 2, 3, 4;
 Band 1, 2, 3, 4; Orches-
 tra 2, 3, 4; Hi-Y 2, 3,
 4; Annual Staff 4;
 Class President 3, 4;
 Junior Play.

Glee Club 4; Dramatic
 Reading 3, 4; Girl Re-
 serves 2, 3, 4; Girl Re-
 serves President 2;
 Class Vice President
 4; Annual Staff 4.

ETHEL FORRER
 "A woman with red hair
 will have red hair until
 she dyes."
 Glee Club 1.



Class of 1937



MARGARET CARVER
 "I'll not be tempted, no,
 not I, boys, don't bother
 me in passing by."
 High School Play 4;
 Monaca, Pennsylvania,
 1, 2; Fulton 3, 4.

LILLIAN DAHLER
 "She's just the quiet
 kind, whose nature
 never varies."
 Scholarship Team Eng-
 lish 3, 4; Annual Staff
 4.

NEWTON CARMANY
 "Newt"
 "Some are born great—
 others achieve great-
 ness."
 Basketball 1 at Man-
 chester; Glee Club 2,
 3, 4; Glee Club Secre-
 tary 4; Annual Staff
 4; Manchester 1, Ful-
 ton 2, 3, 4.

JAY FELIX
 "Quiet in class but pow-
 erful loud in grade."
 Band 1, 2, 3, 4; Debate
 3, 4; Annual Staff 4;
 Junior Play.

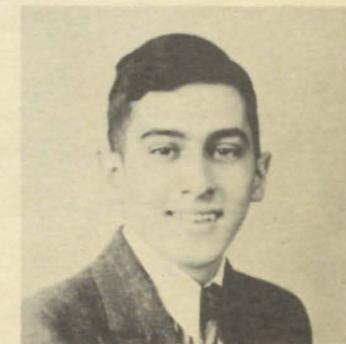

HERMAN BUIE,
 "Curly"
 "Small but mighty."
 Football 2, 3, 4; Glee
 Club 2, 3, 4; F. F. A. 3,
 4; F. F. A. Vice Presi-
 dent 4; Annual Staff
 4; Junior Play; Bask-
 etball 1 at Manches-
 ter; Manchester 1; Ful-
 ton 2, 3, 4.



**CATHERINE
 FELLMETH "Kate"**
 "Variety is the spice
 of life."
 Orchestra 1, 2, 3, 4; Glee
 Club 1, 2; Instrumen-
 tal Soloist 3; Girl Re-
 serves 2, 3, 4; String
 Ensemble 4; Girl Re-
 serve Treasurer 4; An-
 nual Staff 4; Junior
 Play.





LOIS FULLER, "Fuie"
 "Little strokes fell
 great oaks."
 Glee Club 3, 4; Girl Reserve 2, 3, 4.



EARL STOUGHTON
 "Skip"

"Sometimes I sit and think and sometimes I just sleep."
 Band 2, 3; Orchestra 2, 3; Hi-Y 2, 3, 4; Secretary of Senior Class; Manager of Junior Play; Kenmore 1; Fulton 2, 3, 4.



VERNON WILLIAMS
 "Ike"

"What do I care for ladies fair."
 Football 3, 4; Basketball, Manchester 1; Reserve 2, 3; Varsity 4; Annual Staff 4; Class Treasurer 4; Manchester 1; Fulton 2, 3, 4.

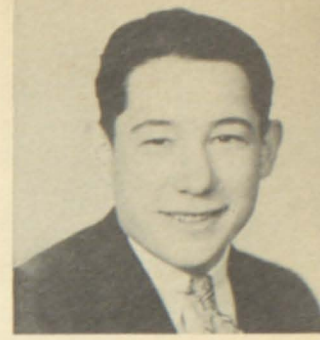

TELFIRD KILLINGER
 "Aim high, even though you hit only a barn door."



HARRY HARGET
 "Little neglect may breed mischief."
 Manchester 1; Fulton 2, 3, 4.



AMY HESSEDENCE
 "The secret of success is constancy of purpose."
 Orchestra 4; Glee Club 1, 2; String Ensemble 4; Girl Reserve 2, 3, 4; Girl Reserve Secretary 2; Vice President 3; President 4; English Scholarship 3; Annual Staff 4.

Class of 1937



DOROTHY HARBAUGH "Dot"
 "Artists are born not made."
 Glee Club 2, 4; Girl Reserve 2, 3, 4; Annual Staff 4.

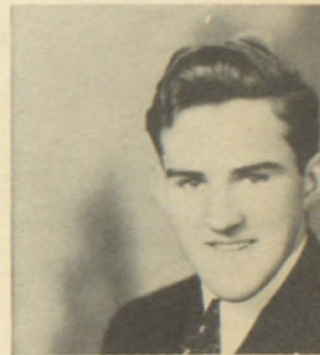

WILLIAM KRUTKY
 "Bill"
 "Be silent and safe—silence never betrays you."
 F. F. A. 1, 2, 3, 4.



FERNE HARTEL
 "She is straight goods and not a sham."
 Glee Club 3, 4; Girl Reserve 2, 3, 4; Junior Play; High School Play 4; Annual Staff 4; Class Secretary 1, 2, 3; Girl Reserve Chaplain 4; Girl Reserve Secretary 3.



ROY JOHNSON
 "Johnny"
 "The cautious seldom err."
 Basketball at Manchester 1; Debate 4; Manager 1; Manchester 1; Fulton 2, 3, 4.

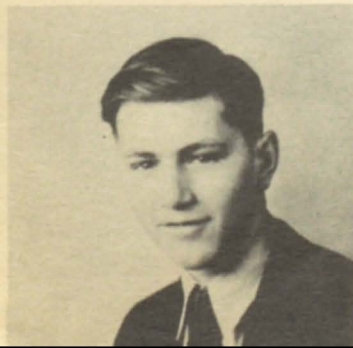

RAYMOND JOHNSON
 "Rip"
 "Rip was twenty years waking up."
 Football 4; F. F. A. 1, 2, 3, 4; Hi-Y 3, 4; Annual Staff 4; F. F. A. Treasurer 4; Vice President of F. F. A. 3.



PAULINE KOSTELNICK "Flirt"
 "And where is Romeo?"
 Glee Club 1, 2, 3, 4; Girl Reserve 4; Cheer-leader 3, 4.



DONALD LERCH "Don"
 "Man is the noblest creature on earth; I am a man."

Band 2, 3, 4; Orchestra 3, 4; Glee Club 3, 4; Hi-Y 2, 3, 4; Orchestra Secretary 4; Hi-Y Chaplain 4.



BETTY MARTIN
 "We were glad to have had you with us, even if it were for just a year."

Glee Club 4; Dramatic Reading 3; Girl Reserve 1, 3, 4; High School Play 1; Annual Staff 4; Class President 1 in Woodstock, India; Woodstock, India 1; Murree, India 2; Woodsville, New Hampshire 3; Fulton 4.



RICHARD P. MYERS
 "Razmataz"

"Sleep is the chief nourisher of life."

Band 1, 2, 3, 4; Orchestra 1, 2, 3, 4; Instrumental Soloist 2, 3; Hi-Y 2, 3, 4; Annual Staff 4; Hi-Y Sergeant at arms 3; Class President 1; Saxophone Trio 4.



MARY ELLEN MATHIE "Peaches"
 "Dark-haired, dark-eyed, sedate, yet bold."
 Glee Club 2, 4; 1 at Manchester; Girl Reserve 4; Annual Staff 4; Junior Play.



ELIZABETH KING
 "Her voice was ever gentle and low."

Junior Play.



GLENN OSER
 "King of the milky way."

Class of 1937



CORNELIUS MCGREW
 "Corny"

"I have enjoyed earthly happiness; I have lived and loved."

Football 4; Basketball, Reserve 3, Varsity 4; Band 1, 2, 3, 4; Orchestra 1, 2, 3, 4; Instrumental Soloist 4; Hi-Y 2, 3, 4; Brass Quartette 1, 2, 3, 4; Annual Staff 4; Junior Play.



OLA REHM
 "Here is a maiden so very meek, that even her shoes refuse to squeak."

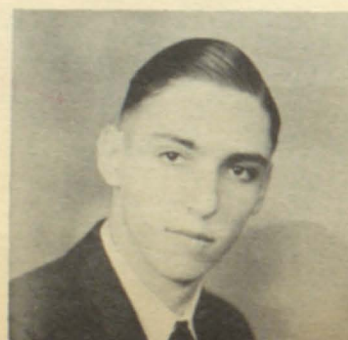

RALPH MILLER
 "I am not betting, but I ain't scared."

Football 4; Baseball 3, 4; Track 1; Hi-Y 4.



IRENE MOSGROVE
 "I love to be alone. I never found the company that was so companionable as solitude."



MARILYN LERCH
 "The nice things said about her are all true."
 Glee Club 1, 2; Accompanist 3; Girl Reserve 2, 3, 4; Girl Reserve Chaplain 2; Girl Reserve Treasurer 3; Annual Staff 4; Junior Play.

MICHAEL PENZENIK
 "Mike"

"He who loves no wine, women or song, is always a fool his whole life long."
 Football 4; Basketball 1 at Manchester; Glee Club 3; Scholarship Team, American History 3; Manchester 1; Fulton 2, 3, 4.





VERNON RENNINGER
"Renny"

"If I keep up, I am bound to make a hit with some one."

Football 4; Basketball, Reserve 3, 4; Manchester 1; Hi-Y 2, 3, 4; Junior Play; Annual Staff 4; Manchester 1; Fulton 2, 3, 4.



EVELYN WIEMAN
"Eve"

"Read much but not too many books."

Glee Club 1, 4; Girl Reserve 2.



EMIL SEIFERT

"Never do tomorrow what you can put off till the next day."

Manager Junior Play and High School Play

BERNICE WOLFE
"Bernie"

"If I can't laugh, I generally manage to giggle"

Glee Club 4; at Manchester 1; Manchester 1; West High Akron, Ohio 3; Fulton 2, 4.



MARY STENGER

"Industry doth accomplish all."

Glee Club 2; Girl Reserve 2; Annual Staff 4.

EVELYN WIEMAN
"Eve"

"Read much but not too many books."

Glee Club 1, 4; Girl Reserve 2.

EMIL SEIFERT

"Never do tomorrow what you can put off till the next day."

Manager Junior Play and High School Play

HAROLD SMITH
"Smitty"

"I wonder how it would feel to be in love."

Band 2, 3, 4; Orchestra 2, 3, 4; Glee Club 3; Oratory 4; Hi-Y 3, 4; Annual Staff 4; Class Treasurer 1.



Class of 1937



GLENN ROHLER

"An authority in his line."

Band 3, 4; Orchestra 3, 4; Scholarship Team, Physics 3; Chemistry 4; High School Play 4; Annual Staff 4; Manager Junior Play.

EVELYN WIEMAN
"Eve"

"Read much but not too many books."

Glee Club 1, 4; Girl Reserve 2.

EMIL SEIFERT

"Never do tomorrow what you can put off till the next day."

Manager Junior Play and High School Play

HAROLD SMITH
"Smitty"

"I wonder how it would feel to be in love."

Band 2, 3, 4; Orchestra 2, 3, 4; Glee Club 3; Oratory 4; Hi-Y 3, 4; Annual Staff 4; Class Treasurer 1.



WILLIAM SHOOK
"Bernie"

"Gee, I wish the girls would let me alone."

Football 3, 4; Basketball 3, 4; Basketball Reserve 2; Baseball 3, 4; Scholarship Team American History 3; Hi-Y 2, 3, 4; Annual Staff 4; Class President 2; Hi-Y President 4; Football Manager 1, 2.

JEAN YOUNGBLOOD

"She's a quiet girl, at times."

Dramatic Reading 1; High School Play 4.



JANE SWISHER

"Can't tell you what she is thinking about, because she doesn't say much."

Band 2, 3, 4; Orchestra 2, 3, 4; Girl Reserve 3; Band and Orchestra at Massillon 1; Massillon 1; Fulton 2, 3, 4.

EVELYN WIEMAN
"Eve"

"Read much but not too many books."

Glee Club 1, 4; Girl Reserve 2.

EMIL SEIFERT

"Never do tomorrow what you can put off till the next day."

Manager Junior Play and High School Play

HAROLD SMITH
"Smitty"

"I wonder how it would feel to be in love."

Band 2, 3, 4; Orchestra 2, 3, 4; Glee Club 3; Oratory 4; Hi-Y 3, 4; Annual Staff 4; Class Treasurer 1.



CHARLES SMITH
"Boysie"

"I used to be a good boy, but look at me now"

Band 1, 2, 3, 4; Orchestra 1, 2, 3, 4; Glee Club 1, 3, 4; Hi-Y 3, 4; Junior Play; High School Play 4; Annual Staff 4; Glee Club President 4; Saxophone Trio 4.



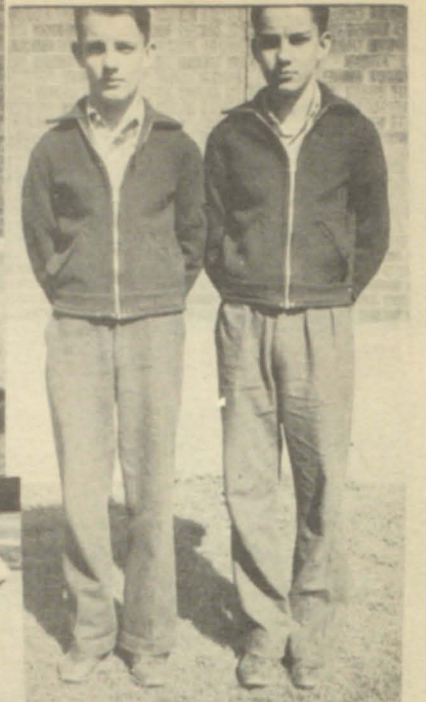
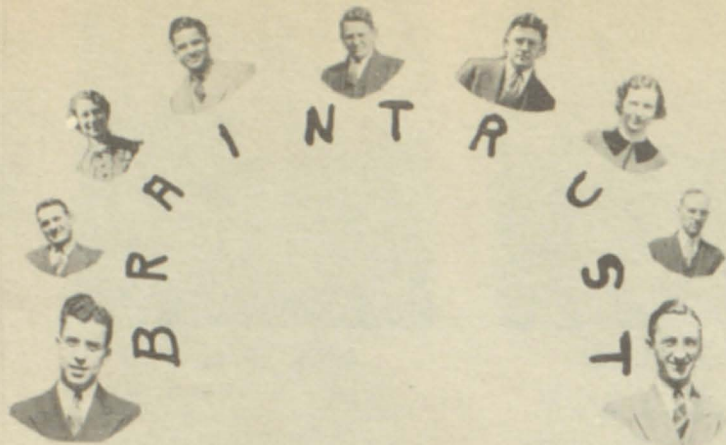



J
U
N
I
O
R
S

J. G. H.



Florence Arntz

Frederick Archer

Richard Burwell

Betty Burzlaff

Edward Campbell

Robert Clay, Pres.

Mike Durinsky, V. Pr.

Gertrude Danko

Evelyn Doxsee



Ford Dickerhoff

Earl Dunn

Nell Finefrock, Secy.

Geneva Fletcher

Robert Fisher

Edith Gesaman

James Gibbs

Irene Hatt

Alan Hobbs

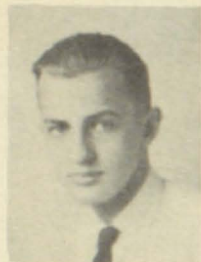

Gladys Kiplinger

Chester Kieffaber

Wellington Ketter

Ward Miller

Zorka Markovich

Mary McCabe

Mike Notch

Paul Oser

Audrey Reichenbach



Benny Ray

Delbert Rohr

Pauline Stenger

Mary Simon

Margaret Simmons

Lorin Schultz

Lloyd Smith

Junior Stump

Floyd Sawyer



Chester Schellenger

Pauline Schott

Robert Swigart, Treas.

Delores Sibila

Betty Williams

Mary Jane Williams

Ann Zabadah

Dale McClellan

Verla Mae Schalmo

This page is made possible through the courtesy of Nelson Hofsteter Meat Market

Junior Class



W
E
R
E
M
O
R
E
W

Jot.H.

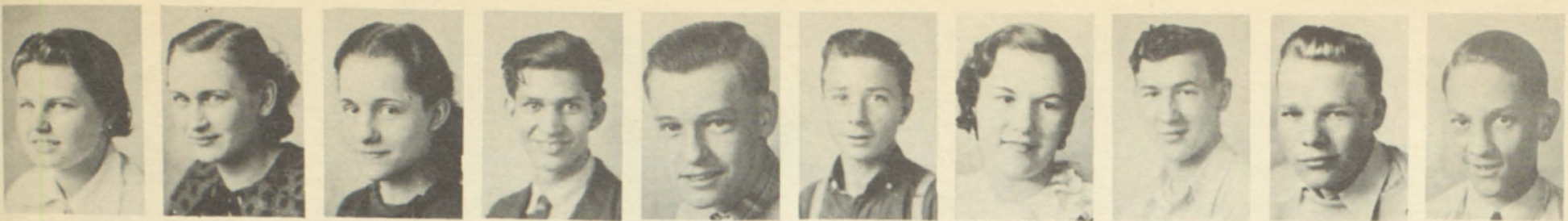

Jean Adams Frances Arman Louise Bruegger Walter Bruegger John Clay Harold Drew Mary Ellen Dunn Roy Dunn, V. Pres. Don Eagon Harry Eicher, Pres.

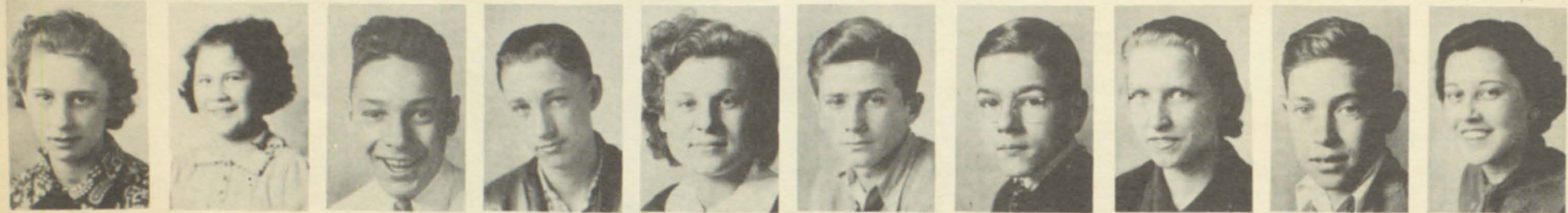

Doris Elsner Betty Etling Billy Fellmeth Lee Frantz Margaret Friedman Robert Fischnich Raymond Fisher Maxine Galloway Russel Geiser Ruth Gill



Robert Hanks Gerald Hoelt Ervan Hostetler Merle Jackson Evelyn Kaser Wilbur Kjever Sarah Koppes Dean Kull Paul Lantzer

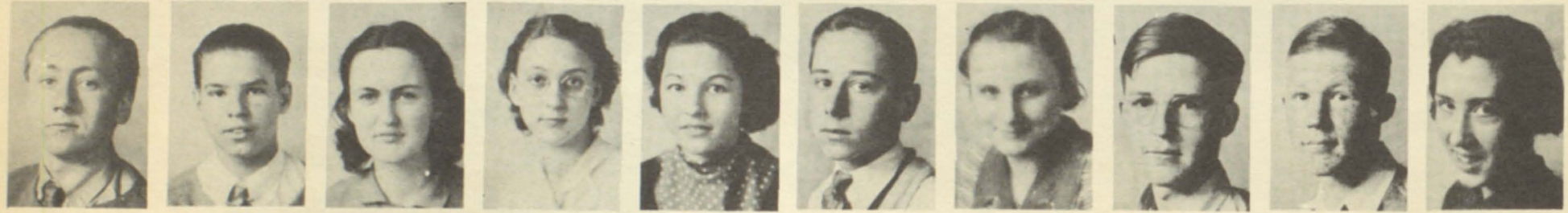

Lawrence Long Jr. Henry McCabe Mildred Martin Delores Miller Lillias Miller Harold Oser, Treas. Faye Ott Donald Potter William Potter Elizabeth Reid



Helen Selick Anna Sedar Jeanne Sisler Joe Stitz Alice Semelsberger Kathryn Trachsel Violet Weller Betty Wertz Ada Jean White, Secy. Earl Wolfe

This page is made possible through the courtesy of The Finefrock Bros. Co.

Sophomore Class



ST
L
R
W
H

Dot.H.



Marjorie Burwell



Harry Baab



Carl Bremkamp, Jr.



John Blank



Buryl Bloomfield, Treas.



Graydon Buss



Roger Cassidy



Anna Mary Crone



Carl Drew



James Dugan



Glenn Ellis



Dorothy Fisher



Harriet Gilcher



Joseph Gozdan



Hilda Gainey



William Griffith



Mabel Gibbs



Solomon George



Jeanne Gascoyne



Ethel Gesaman



Dorothy Getz



Robert Ginther



Rolland Hansel



Robert Hansel



Ilo Harbaugh



Minnetta Hessedence



Gilbert Hill



Clarence Koble



Germaine Klein



Jack Lehman



Ralph Laughlin



Philip Netling



Ruth Oser



Elsie Peyton, Secy.



Robert Richards



Jack Roach



Harold Rohr



Robert Shook, Pres.



Sylvia Volk



Lillian Wood



Martha Youngblood

This page is made possible through the courtesy of Myers Auto Company

Freshmen Class

THE
G
R
A
P
H
I
C

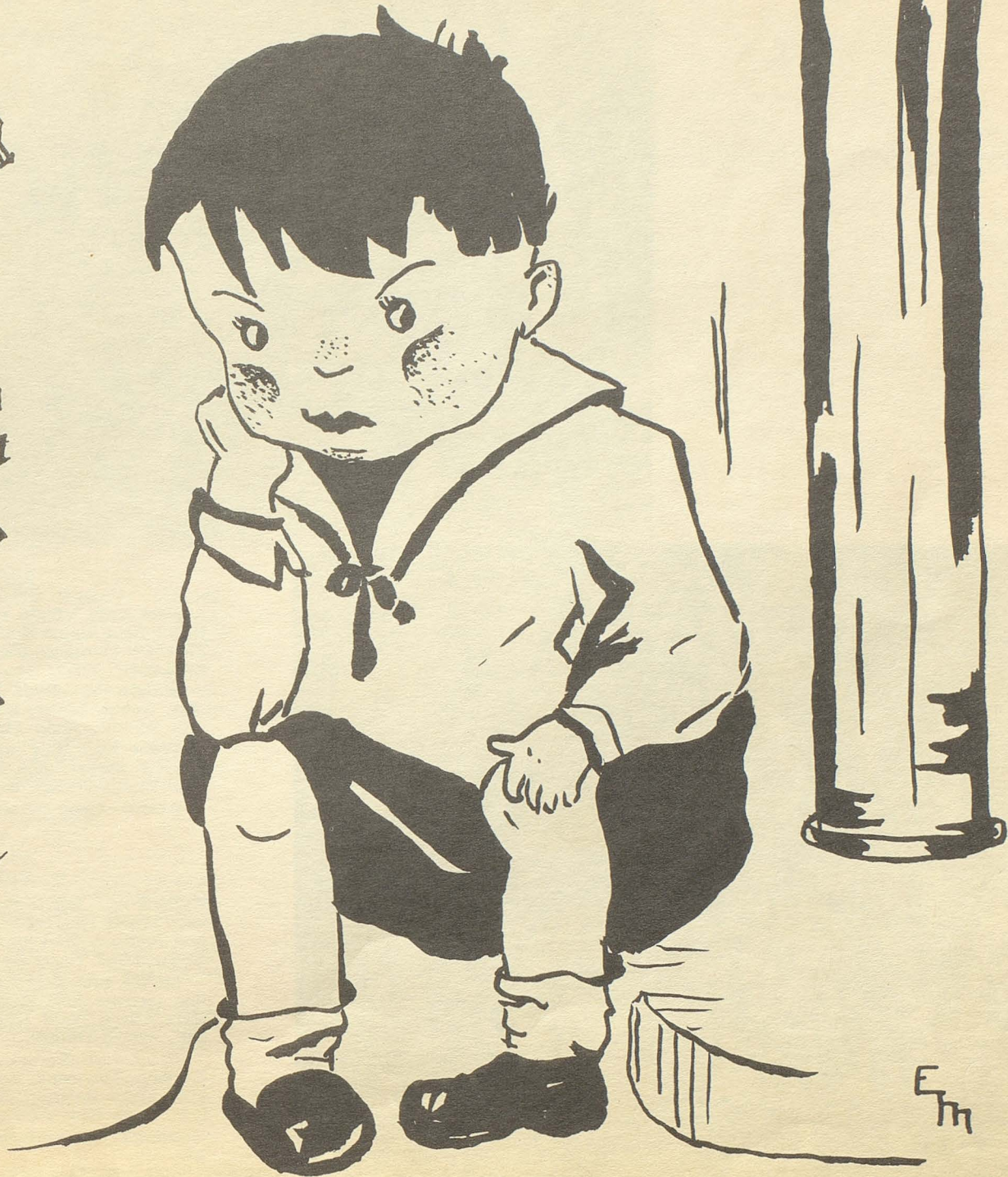



Above
SEVENTH GRADE

Back row, left to right—Gale Hartel, Nellie Smith, Eugene Neal, Galen Hostetler, Don Swigart, Alberta Pryor, Elizabeth Durnisky, Claude Armon, Dorothy Armon, Robert Lohr.

Middle row—Twila Lehman, Hazel Pitz, Melba Fishnick, George Maier, Edgar Reighart, Ruth Brenner, Bonita Schultz, Alvin Simmons, Nellie Gvozdzjar.

Front row—Billy Ruby, Sallie Gvozdzjar, Dora Ertle, Patricia Parker, Ella Notch, Lois Arter, Jimmy Lerch, Paul Eggenschwiler, Kathryn Selick, Melvin Boyd.

Absent—Gene Fellmeth, Julia Harvoth.

At Left
EIGHTH GRADE

Back row, left to right—Edwin Suderow, Russell Ketter, Frances Hill, Sylvia Cormany, Harriet Kittinger, Vernon Johnson, Fred Smith, Blanche Miller, Dale Trachsel, Evelyn Head, Harry Gadd, Ruth Donnenwirth.

Middle row—Clifford Lindsay, Elaine Hitchcock, Pauline Greene, Noel Ketter, Wayne Fox, Ralph Kracker, Hyla Athey, Ward Hitchcock, Doris Gaudaur, Jack Dugan, Evelyn Gainey.

Front row—Raymond Nichter, Herbert Roach, Betty Garman, Raymond Ketter, Viola Franklin, Jean Baab, Faye Marie Reighart, Norma Jean Stephan, Vernon Bolgrin, Lewis Kull, Herbert Miller.

Absent—Lewis Miller, Betty Fletcher, Constance Butler.

This page is made possible through the Courtesy of Educational Supply Co., Painesville, Ohio



Above
SIXTH GRADE

Back row, left to right—Margita Richards, Virginia Rose, Jessie Lepley, Merle Rohr, Betty Klein, Rebecca Jean Kull, Junior Everhart, Cecil Wittman, Bobby Johnson, Edith Belle Levers, Marion Heppert.

Middle row—Robert Fox, Harry Myers, Paul Hitchcock, Ray Gindlesberger, Henry Pendria, Russell Hesse-dence, Orrin Lautenschlager, Richard Douglas, Doyle Lautenschlager, Jeanette Burwell.

Front row—Henry Lindsay, Euna Gindlesberger, Jack Kittinger, Jean Shook, Mary Gvozdjar, Olive Schultz, Myrtle Cormany, Barbara Lou Eicher, Norma Edwards, Don Roach.

Absent—Jay Butler, Richard Blondheim.

At Right
FIFTH GRADE

Back row, left to right—Betty June Hill, Jean Fletcher, Hazel Wolfe, Betty Jane Palmer, Elizabeth Eggenschwiler, Viola Lohr, June Rose, Jean Rose, Esther Jane Gilmor, Betty Lee Graham.

Third row—Dorothy Shook, Lois Edwards, Helen Fricke, Peggy Keller Verle Swenger, Anna Maier, Eldus Fox, James Fletcher, William Demharter.

Second row—Jane Lytle, Betty Jane Hiltbrand, Ruth Gibbs, Loah Lautenschlager, Audray Gaudaur, Frances Roach, Lucretia Maier, Delores Lindsay, Dolores Geiser, Iris Long.

First row—Frank Stump, Earl Woods, Richard Swi-gart, Loyd Shull, David Shultz, Dale Smith, Roy Hostet-ler, Dean Fisher, Dale Roach.

Absent—Darrel Cogan, Julia Kosa, George Wallen-hurst, Doris Trachsel.





Above

THIRD GRADE

Back row, left to right—Dolly Hill, Beverly Boron, Elnore Smith, Kathryn Smith, Gene Heller, James Lehman, Ralph Hitchcock, Richard Shubert, Robert Kittinger, Elnor Edwards, Vera Hostetler, Evelyn Brumitt.

Middle row—Donald Pitz, Frank Gindlesberger, Clifford Gaudaur, John Fox, Mary Kosa, Lois Swanger, Richard Hall, Billy Reichenbach, Jack Gesaman, Evelyn Hessedence, Leona Notch.

Front row—Samuel Pavkov, Helen Lindsay, Harlin Grubb, Roger Brady, Frank Lockhart, Mary Lou Hiltbrand, Robert Ries, Junior Kittinger, Donald Rinehart, Marilyn Geitgey, Arlene Deetz.

Absent—Marjorie Grandstaff, Eugene Grandstaff.

At Left

FOURTH GRADE

Back row, left to right—Keith Gaine, Wilma Fletcher, Ethel Shook, Clyde Pierce, Shirley Jane Burwell, Rita Bruegger, Donna Bell Edwards, Moana Brumitt, Richard Zabadah, Gene Suderow.

Middle row—Marvin Gordon, Robert Powell, Gertrude Sickman, Thais King, Dorothy Hofsteter, Norma Bruegger, Ruth Franklin, Carl Hessedence, Billy Ertel.

Front row—Lorna Mae Butler, Robert Martin, Duane Miller, Woneta Dunn, Robert Neidert, Mildred Roby, John Parker, Tom Lockhart, Betty Hitchcock.

Absent—Jean Fox, Charles Kull, Margaret Eggenschwiler, Mildred Sparks, Elenore Thiel.

This page is made possible through the

Courtesy of Denison & Diehl, Grocers.





Above
SECOND GRADE

Back row, left to right—Maurine Brumitt, Richard Powell, Thurl Gindlesberger, Mary Lee Henderlong, Jean Schlauch, Frank Stump, Sally Lou Schroeder, Paul Hostetler, George Grubb.

Second row—Lucille Long, Edna Mae Sickman, Laura-belle Mays, Merle Gordon, Carol Baab, Robert Fuller, Grace Lyons, Louetta Hofsteter, Carol Mae Jones.

Front row—Stanley Suderow, Robert Shull, Billy Gesaman, Barbara Miller, Donald Fletcher, Rosemary Fletcher, Helen Rae Martin, George Lee Hann, Homer Bruegger.

At Right
FIRST GRADE

Back row, left to right—Donna Fletcher, Floyd Miller, Donald Hinderlong, Barbara Rose, Carol Wittman, Sally Gordon, Donald Neidert, Isabell Lockhart, Vera Pavkov, Carol Jean Simmons.

Second row—Donald Finefrock, Paul Hessedence, Wilma Albertson, Norma Jean Smith, Virginia Snyder.

Front row—Jack Greenhoe, Warren Geitgey, Harry Dunn, Dick Ries, Joanne Brady, Dolores Boron, Jimmie Butler, John Maier, Mabel Shook, Alice Arman, Nathalie Nicholas.

This page is made possible through the
 Courtesy of Canton Actual Business College.





Above
Sts. Philip and James
STS. PHILIP and JAMES, First, Second, Third,
and Fourth Grades

Back row, left to right—Joan McArdle, James Colopy, William Remark, Anna Volk, Robert Paulus, Glen Rohr, Dorothy Smith, Dorothy Rohr, Kathleen Seifert, Raymond Bremkamp, John Colopy, Elizabeth Hardgrove.

Second row—Harold Hardgrove Russel Hamilton, Fred Hamilton, Gerald Stephan, Edward Schott, Dale Hardgrove, Vincent McCabe, Terrence Bremkamp, Daniel Volk, Carl Oser, Joseph McArdle.

Front row—Patricia Gill, Virginia Volk, Rita Morrow, Marcella Rohr, Harriet McArdle, Monica Youngblood, Rosella Rohr, Phyllis Kobie, Lois Sibila, Alice Mae Sibila, Barbara Youngblood.

At Left
STS. PHILIP and JAMES, Fifth, Sixth, Seventh,
and Eighth Grades

Back row, left to right—Thomas Rohr, Donald Rohr, Harold Wagner, John Kranshan, Donald Schondel, Ralph Schmitt, Anna Babick, Velma Rohr, Stella Jane Schroeder, Betty Colopy, Ruth Rohr.

Second row—Richard Stephan, Joseph McCabe, Helen Volk, Ruth Colopy, Rosemary Zimmer, Frank Hamilton, Edwin Kobie, Van Hamilton, Glenn Semelsberger, Robert Sibila, William Sibila.

Front row—Mary Volk, Alice Netling, Cecelia Paulus, Ralph Sheets, John Stitz, Donald Frantz, Dorothy Gill, Richard Kobie, Donald Volk, James Youngblood, Vernon Rohr.

Absent—Alma Rohr, Robert Stephan, and Francis Warner.





BAND

The band is a growing organization of which the community and school can be justly proud. In 1935-36 it had 25 pieces. Today it has 55. The members are as follows:

Back row, left to right—Dorothy Fisher, Mary Ellen Dunn, Doris Elsner, Floyd Sawyer, Donald Potter, John Blank, Raymond Nichter, Adrian Trachsel, Cornelius McGrew, Junior Stump, Ada Jean White, Jeanne Gascoyne.

Second row—Robert Shook, Evelyn Gainey, Betty Fletcher, Dale Trachsel, Dale Smith, Marion Heppert, Edwin Suderow, Raymond Gindlesberger, Raymond Fisher, Keith Gainey, Jay Butler, Donald Swigart, Robert Hansel, Gene Fellmeth, Gladys Kiplinger.

Third row—Billy Fellmeth, Charles Smith, Dick My-

ers, Gertrude Danko, James Gilmor, Alan Hobbs, Dean Kull, Robert Swigart, Harold Smith, Anna Miller, Glenn Rohler, Robert Hanks, Merle Jackson.

Front row—Nell Finefrock, Glenn Ellis, Jack Dugan, Rolland Hansel, Jean Adams, Jane Swisher, Harry Baab, Buryl Bloomfield, John Clay, Roy Dunn, Violet Weller, Jay Felix, Russel Geiser, Vernon Johnson, Lillian Wood.

Left: Mr. Puffenberger, who has directed the musical organizations during the past two years.

Through the efforts of the P. T. A., The Rotary Club, the Brendel Oil Company, Ohio Public Service, the Board of Education, Raymond Ries, and the Band itself, new uniforms were acquired. They are greatly appreciated.



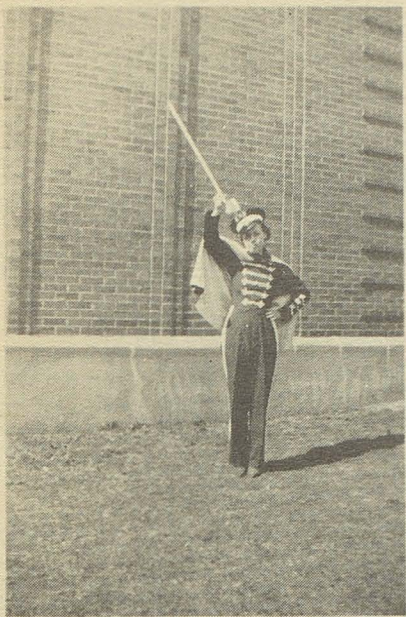



GLEE CLUB

Back row, left to right—Mary Dunn, Mary Simon, Ethyl Gesaman, Betty Etling, Henry McCabe, Robert Hansel, Roger Cassidy, Rolland Hansel, Glenn Ellis, Ilo Harbaugh, Germaine Klein, Mabel Gibbs, Louise Bruegger, Jean Sisler.

Third row—Irene Laughlin, Gladys Kiplinger, Zorka Markovich, Mildred Martin, Irene Hatt, Bob Shook, Adrian Trachsel, Richard Burwell, Newton Carmany, Dean Kull, Delores Miller, Lillias Miller, Alice Semelsberger, Evelyn Wieman, Mary Mathie.

Second row—Bernice Wolfe, Edith Gesaman, Lois Fuller, Betty Martin, Don Eagon, Junior Stump, Robert Clay, Robert Fisher, Robert Baughman, Herman Buie, Ruth Gill, Dorothy Harbaugh, Evelyn Doxsee, Maxine Galloway, Mr. Puffenberger.

Front row—Jeanne Gascoyne, Ferne Hartel, Marjorie Burwell, Betty Williams, Pauline Kastelnick, Roy Dunn, Bennie Ray, Frederick Archer, Dale McClellan, Buryl Bloomfield, Mary Jane Williams, Ada Jean White, Minnetta Hessedence, Hilda Gainey, Nell Finefrock, Elsie Peyton.

This page is made possible through the Courtesy of O'Brien Funeral Service and Adams Grocery.



ORCHESTRA

VIOLINS: Elizabeth Reid, Catherine Fellmeth, Pauline Schott, Jean Adams, Evelyn Doxsee, Hyla Athey, Doris Guaduar, Constance Butler, Verla Mae Schalmo, Rebecca Kull.

TRUMPETS: Robert Swigart, Harold Smith, Glenn Rohler, Robert Hanks

FLUTE:- William Griffith.

VIOLAS: Hilda Gainey, Harriet Gilcher.

SAXOPHONES: Evelyn Gainey, Richard Myers, Billy Fellmeth.

CLARINETS:- Alan Hobbs, James Gilmor, Buryl Bloom-

field, Jane Swisher, Rolland Hansel.

TROMBONES: Cornelius McGrew, Ada Jean White, Junior Stump.

CELLOS: Nell Finefrock, Amy Hessedence.

ALTOS: Dorothy Fisher, Jean Gascoyne.

BASS HORN: John Blank.

DRUMS: Dean Kull, John Clay.

BASS VIOLS: Gladys Kiplinger, Robert Shook.

PIANO: Marjorie Burwell.



Above

STRING ENSEMBLE

VIOLINS: Elizabeth Reid, Catherine Fellmeth, Evelyn Doxsee, Hyla Athey, Doris Gaudaur, Constance Butler, Pauline Schott, Jean Adams, Rebecca Kull, Verla Schalmo.

CELLOS: Amy Hessedence, Nell Finefrock.

BASS VIOLS: Gladys Kiplinger Robert Shook.

VIOLAS: Hilda Gainey, Harriet Gilcher.

INSTRUCTOR: Mr. Puffenberger.

At Left

GRADE SCHOOL ORCHESTRA

Back row—Norma Edwards, Jack Kittinger, Gene Fellmeth, Raymond Nichter, Raymond Gindlesberger, Donald Swigart, Vernon Johnson, Faye Marie Reighart.

Second row—Constance Butler, Doris Gaudaur, Hyla Athey, Mrs. Keller, Evelyn Gainey, Betty Fletcher, Dale Trachsel, Jay Butler.

Front row—Doris Trachsel, Rebecca Kull, Thais King, Jack Dugan, Edwin Suderow, Dale Smith, Marion Hepert, Keith Gainey.

This page is made possible through the

Courtesy of R. E. Hardgrove, Trucking.



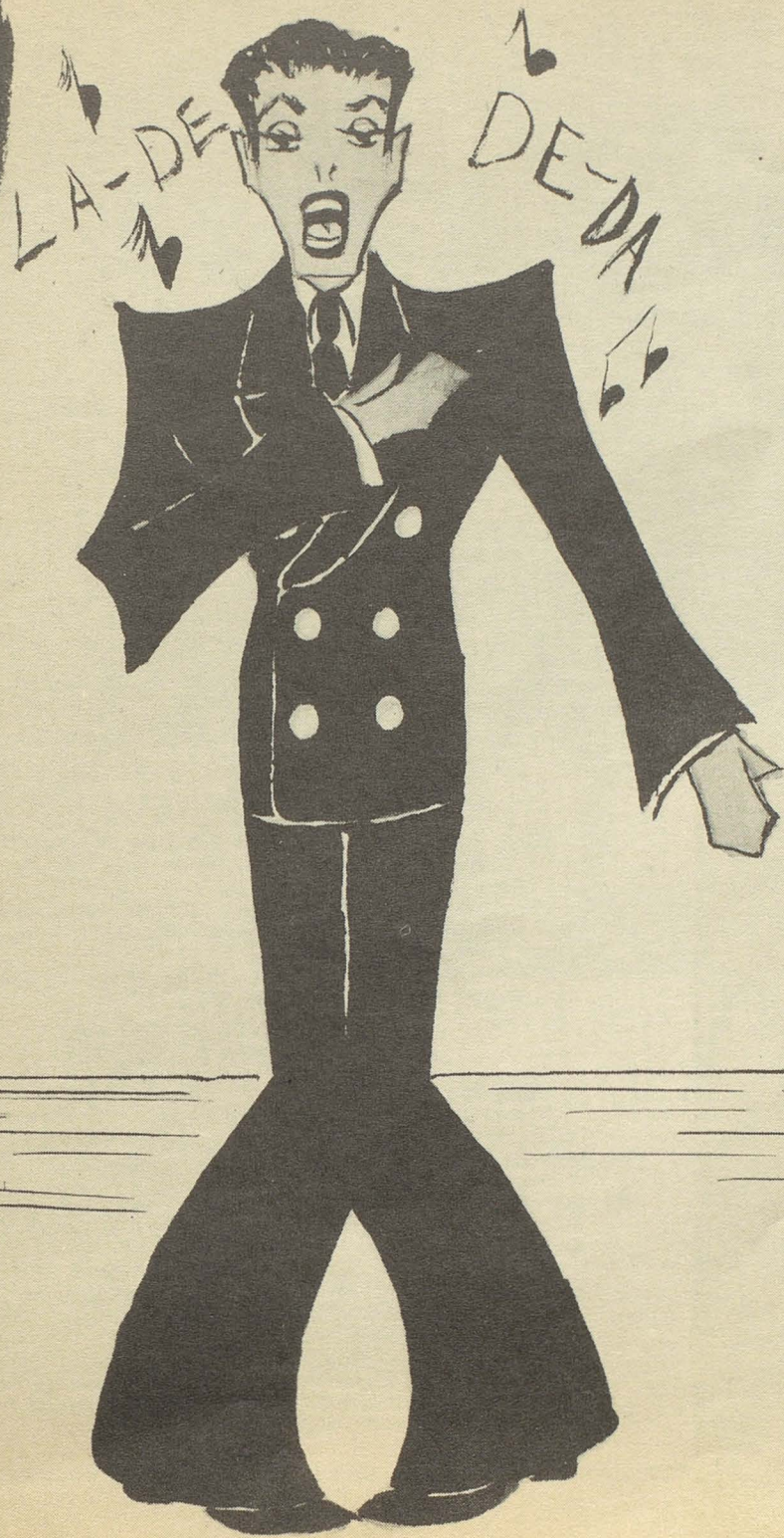

LA-DE
DE-DA
LA-DE
DE-DA
LA-DE
DE-DA
LA-DE
DE-DA
LA-DE
DE-DA



Dot.H.



Above

SCHOLARSHIP TEAM

Back row, left to right—Sarah Koppes, Jeanne Gascoyne, Elsie Peyton, John Blank, Jay Felix, Louise Bruegger, Glenn Ellis.

Second row—Marjorie Burwell, Mildred Martin, Roger Cassidy, Glenn Rohler, Pauline Schott, Betty Burzlaff, Lillian Dahler.

Front row—John Clay, Harry Eicher, Ford Dickerhoff, Alan Hobbs, Robert Clay, Dean Kull.

At Left

LITERARY TEAM

Back row, left to right—Ruth Gill, Irene Laughlin, John Blank, Harold Smith, Ford Dickerhoff, Jay Felix, Robert Swigart, Alan Hobbs, Cornelius McGrew, Elizabeth Reid, Pauline Schott.

Front row, left to right—Constance Butler, Edith Gesaman, Verla Mae Schalmo, Doris Gaudaur, Robert Clay, John Clay, Roy Johnson, Maxine Galloway, Gladys Kiplinger, Marjorie Burwell, Jeanne Gascoyne.

Canal Fulton was able to enter two students in each of the six features of the literary contest this year.

These contestants won 23 of 36 events. Five students reached the semi-finals—namely: Elizabeth Reid, violin; Cornelius McGrew, trombone; Irene Laughlin, dramatic reading; Maxine Galloway and Gladys Kiplinger, vocal duet. Maxine and Gladys competed in the finals as well.

The debate teams won 7 of 12 debates.





String
Instrumentalists

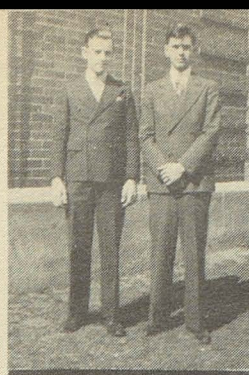

Dramatic
Readers

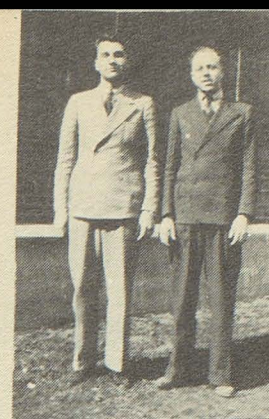

Brass
Instrumentalists



Pianists

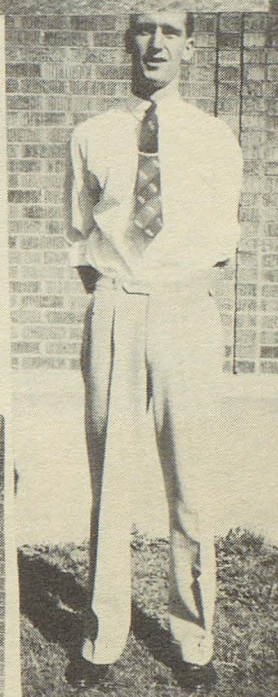

Vocal Duet

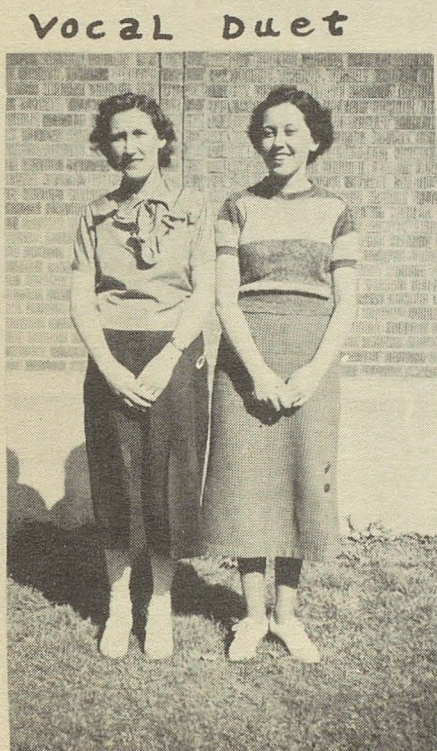

Orator



Affirmative
Team
Above

Orator
Negative
Team
Above



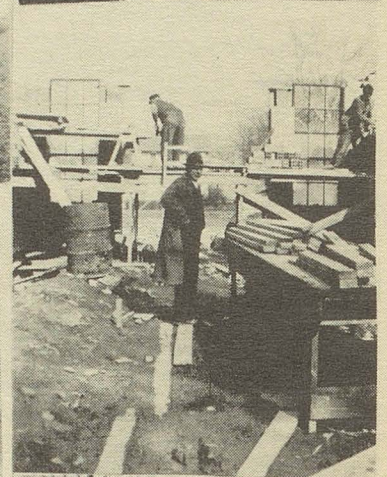
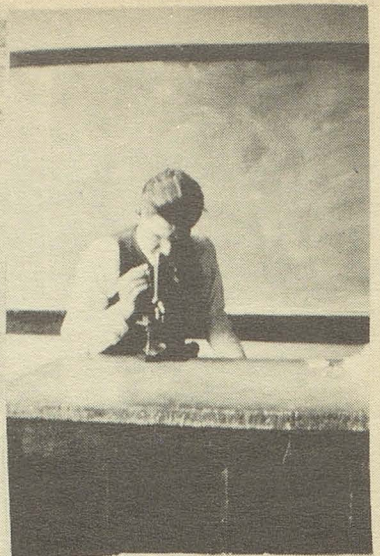
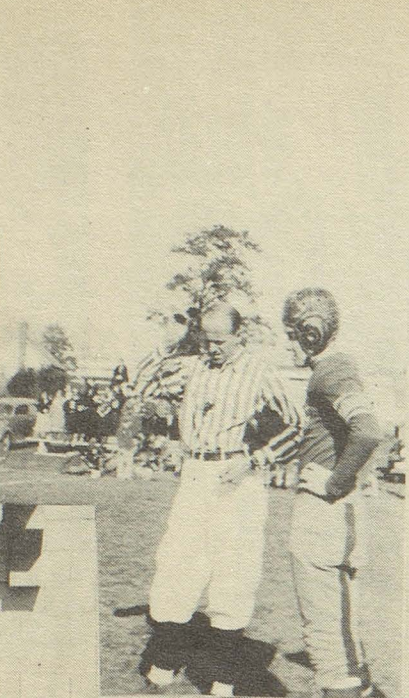
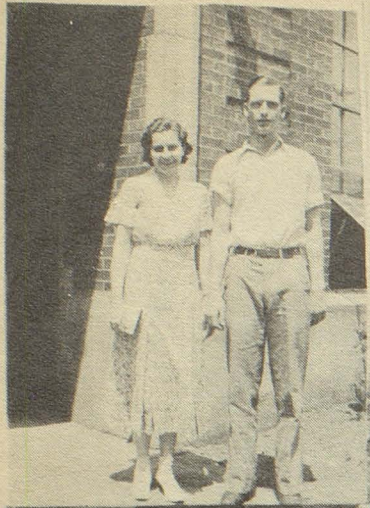

This page is made possible through the courtesy of Rogers Jewelry Co.,
126 E. Tuscarawas, Canton, Ohio.

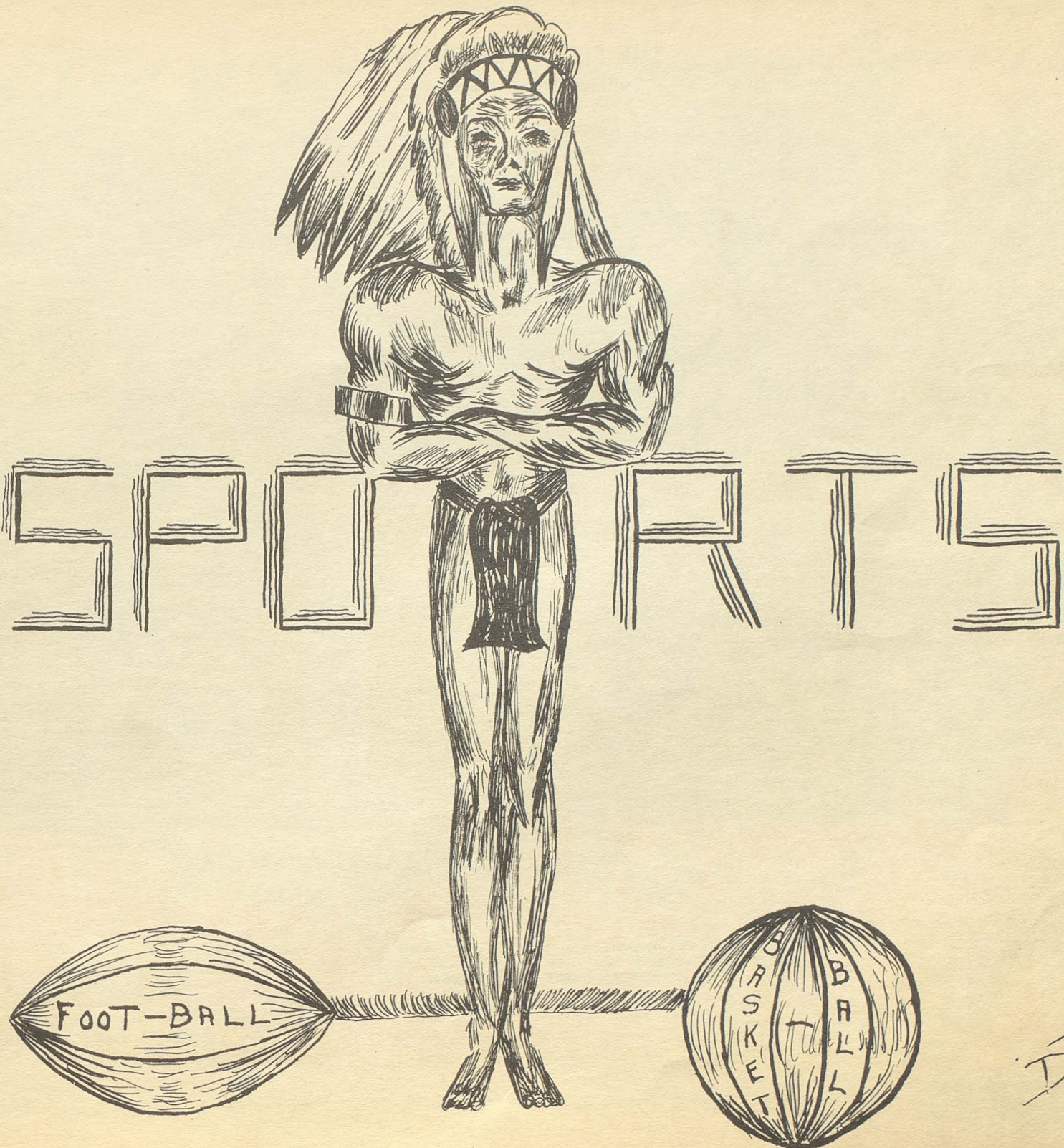

D. H.

THE SEASON'S RECORDS

THE FOOTBALL SCHEDULE

WE		THEY
18	Canton St. Johns	6
6	Magnolia	13
34	North Canton	12
6	Greentown	0
40	Rittman	0
6 Reserves	East Sparta	0
21	Brewster	0
35	Jackson Township	2
34	Navarre	6
20	Middlebranch	0
13	Waynesburg	6

THE BASKETBALL SCHEDULE

Opponent	Varsity		Reserve	
	We	They	We	They
Smithville	25	10	20	6
Clinton	42	14	41	10
East Sparta	53	25	20	12
North Canton	47	22	30	10
Rittman	33	18		
Alumni	45	23	17	15
Hartville	49	16	33	8
Waynesburg	47	28	28	13
Clinton	57	17	25	13
Lorin Andrews			19	13
Lorin Andrews			31	29
Brewster	50	24	34	23
Beach City	42	19	15	11
North Canton	33	11	18	4
Canton Township	42	35	34	23
Uniontown	37	34	26	13
Middlebranch	45	21	28	6
Greentown	59	22	29	22
Jackson	34	15	33	7
North Lawrence			22	5
Rittman	32	20		
Navarre	29	43	14	7

COUNTY TOURNEY

39	Greentown	24
56	Brewster	21
38	Uniontown	22
25	Waynesburg	27

SECTIONAL TOURNEY

44	Hudson	24
43	Canton St. John	19

DISTRICT TOURNEY

32	Mayfield	24
34	Springfield	13
44	Olmstead Falls	23
34	South Amherst	25

STATE TOURNEY

52	Enon	39
24	Amsterdam	22
31	Upper Arlington	36

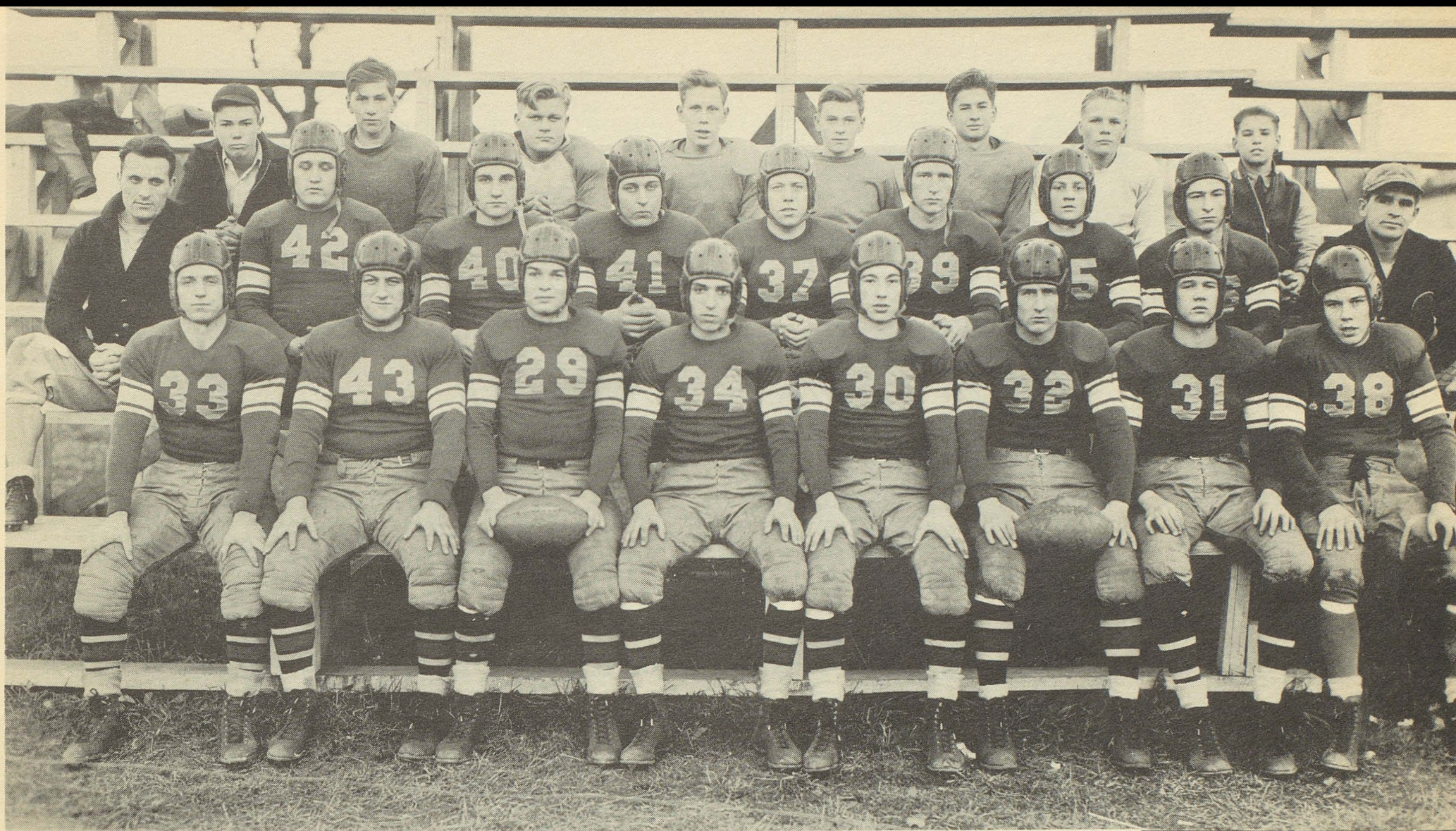

STARK COUNTY LEAGUE CHAMPIONS

Back row, left to right—Lorin Schultz, Raymond Johnson*, Robert Hanks*, Jack Lehman, John Clay, Robert Shook, Don Eagon*, Henry McCabe.

Second row—Mr. Naggy, Assistant Coach; Mike Durinsky*, Ford Dickerhoff*, Edward Campbell*, Robert Swigart*, Alan Hobbs*, Wilbur Klever*, Mr. Heim, Coach.

Front row—Herman Buie*, Robert Baughman*, Bill Shook*, Ralph Miller*, Cornelius McGrew*, Vernon Williams*, James Gilmor*, Vernon Renninger*.

Absent—Wellington Kelter*

*Letterman.

At Right—Coach Heim.

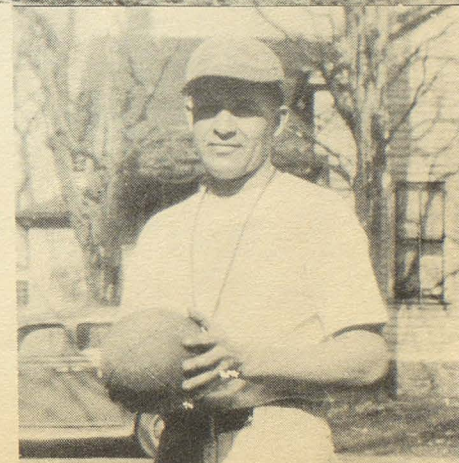

This page is made possible through the Courtesy of Dumont Seed Company,
T. A. Studer and Hugh Spotts

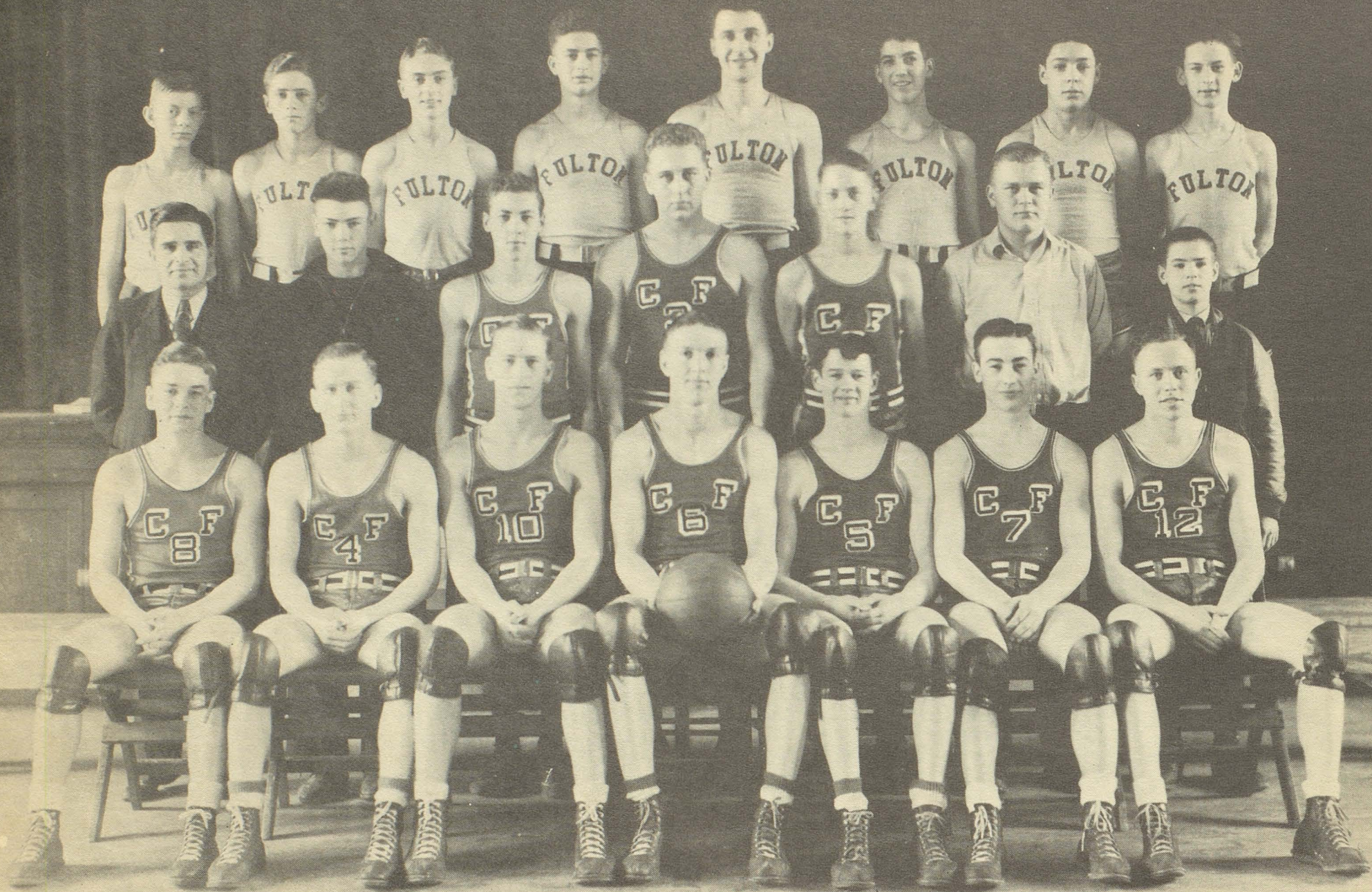

NORTHEASTERN OHIO DISTRICT CHAMPIONS

Back row, left to right—William Griffith, Robert Fishnick, Buryl Bloomfield, Robert Shook, Ford Dickerhoff, Dean Kull, William Fellmeth, John Blank.

Second row—Mr. Heim, Lorin Schultz, Floyd Sawyer*, Edward Campbell*, Harry Eicher*, Robert Hanks, Henry McCabe.

Front row—William Shook*, Vernon Williams*, Alan Hobbs*, Wellington Ketler*, James Gilmor*, Cornelius McGrew*, Robert Swigart*. *Letterman.

Ketler and Hobbs made all-state first and second team respectively.

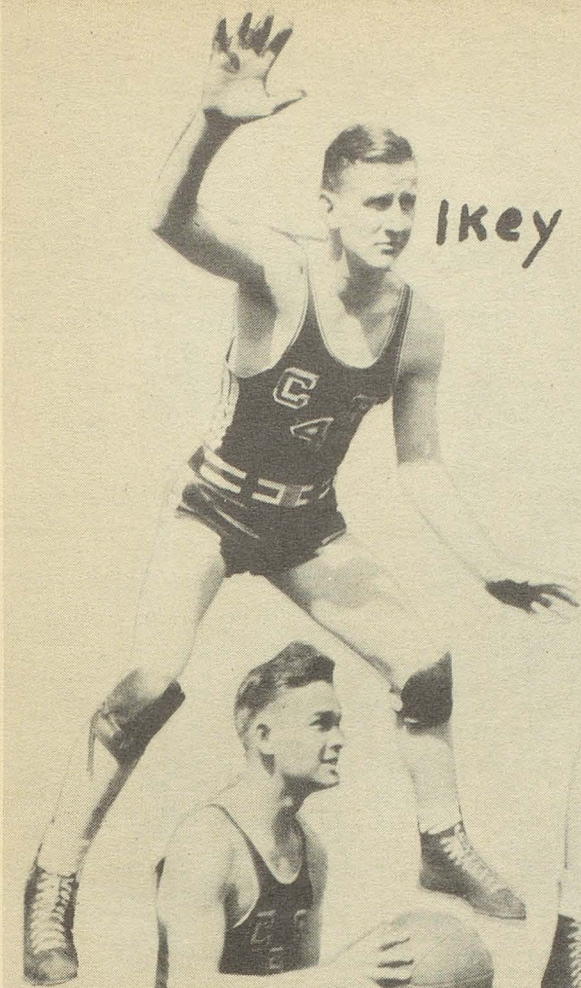

Ikey

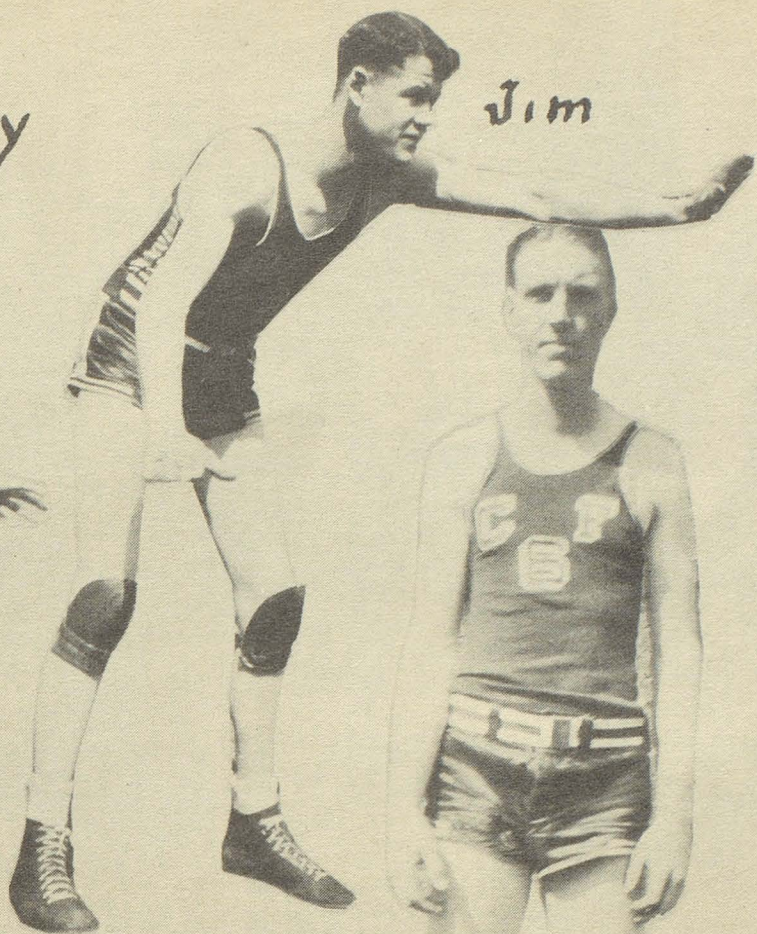

Jim

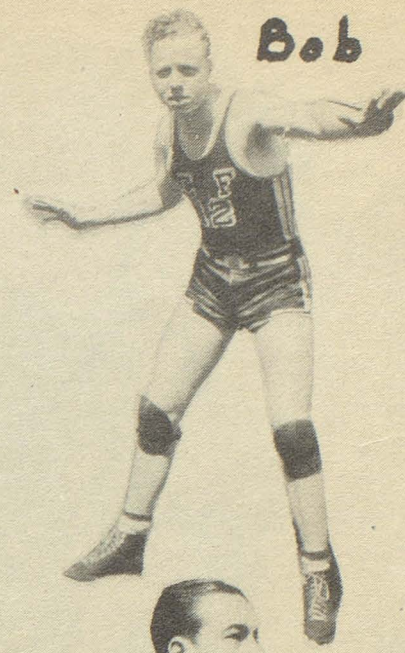

Bob



Hobbs



Bernie

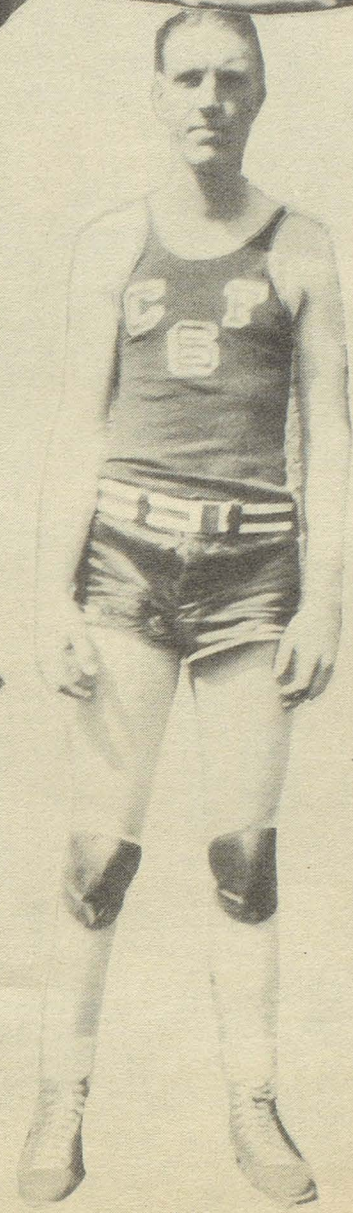

SPINK

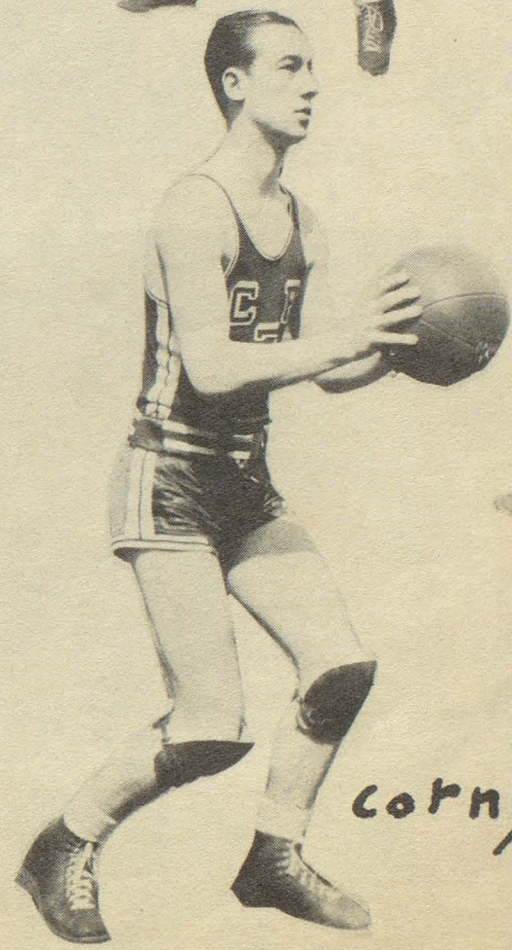

Corny



Above

GRADE BASEBALL TEAM

Front row, left to right—Harry Gadd, Raymond Ketter, Noel Ketter, Ward Hitchcock, James Dugan, Clifford Lindsay, Raymond Nichter.

Second row, left to right—Robert Lohr, Dale Trachsel, Henry Pendria, Edgar Reichart, George Maier, Ray Gindlesberger, Galen Hostettler

Back row, left to right—Gale Hartel, William Ruby, Donald Swigart, Russell Ketter, Gene Fellmeth, Jack Kittinger, Jay Butler.

At Left

GRADE BASKETBALL TEAM

Front row—Gale Hartel, Gene Fellmeth, Robert Fox, Jack Kittinger.

Back row—Dale Trachsel, Donald Swigart, Wayne Fox, Jack Dugan, Raymond Nichter.

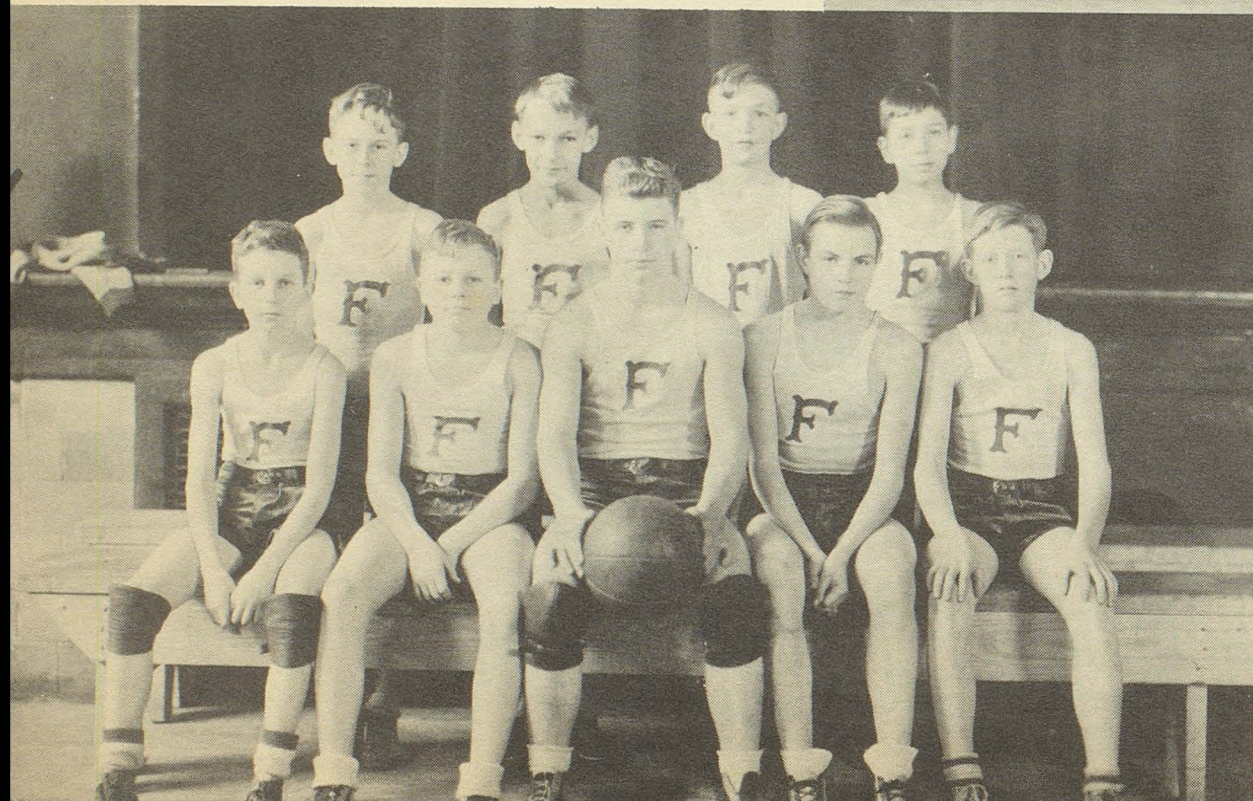



STYLIZED VERTICAL SYMBOLS

UNION

AMERICA
FARMERS
FUTURE
POLICE
G-OR-L
REVOLUTION
H-Y

D.O.H.



Above

GIRL RESERVE CLUB

Back row, left to right—Ilo Harbaugh, Jeanne Gascoyne, Elsie Peyton, Pauline Kastelnick, Hilda Gainey, Minnetta Hessedence, Marjorie Burwell, Miss Fletcher.

Second row—Amy Hessedence, president; Ferne Har-
tel, Chaplain; Betty Martin, Mildred Martin, Verla Mae
Schalmo, Marilyn Lerch, Catherine Fellmeth, treasurer,
Miss Hiltner.

Front row—Nell Finefrock, Vice President; Delores Si-
bila, Lois Fuller, Dorothy Harbaugh, Irene Laughlin,
Mary Mathie, Evelyn Doxsee, secretary.

Purpose—To find and give the best.

Slogan—To face life squarely.

Advisors—Miss Mary Fletcher and Miss Mary Hiltner.

At Left

HI-Y

Back row, left to right—Don Eagon, Raymond John-
son, Billy Fellmeth, Charles Smith, Floyd Sawyer, Bill
Shook, President; Lloyd Smith, John Clay.

Second row—P. K. Heim, Lorin Schultz, Ralph Miller,
Don Lerch, Richard Burwell, Alan Hobbs, Treasurer; Rob-
ert Clay, Vice president; Vernon Renninger, Cornelius Mc-
Grew, Earl Stoughton.

Front row—James Gilmor, Harold Smith, Robert Swi-
gert, Secretary; Edward Campbell, Dick Myers, Robert
Hanks, Ford Dickerhoff, Harry Eicher.

Purpose—To create, maintain and extend throughout
the school and community high standards of Christian
character.

Platform—Clean speech, clean sports, clean scholar-
ship, clean living.

Advisor—P. K. Heim.

This page Courtesy of The C. E. Ward Co., New London, O.

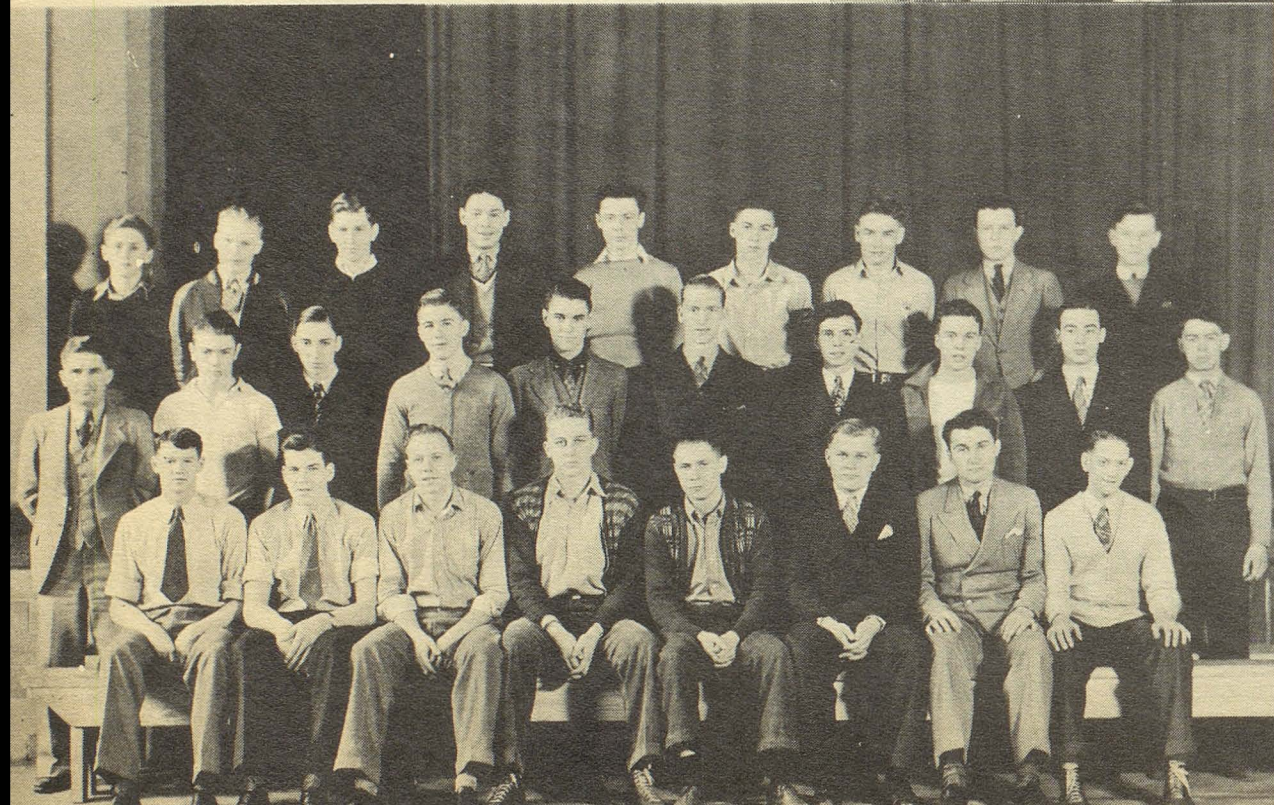

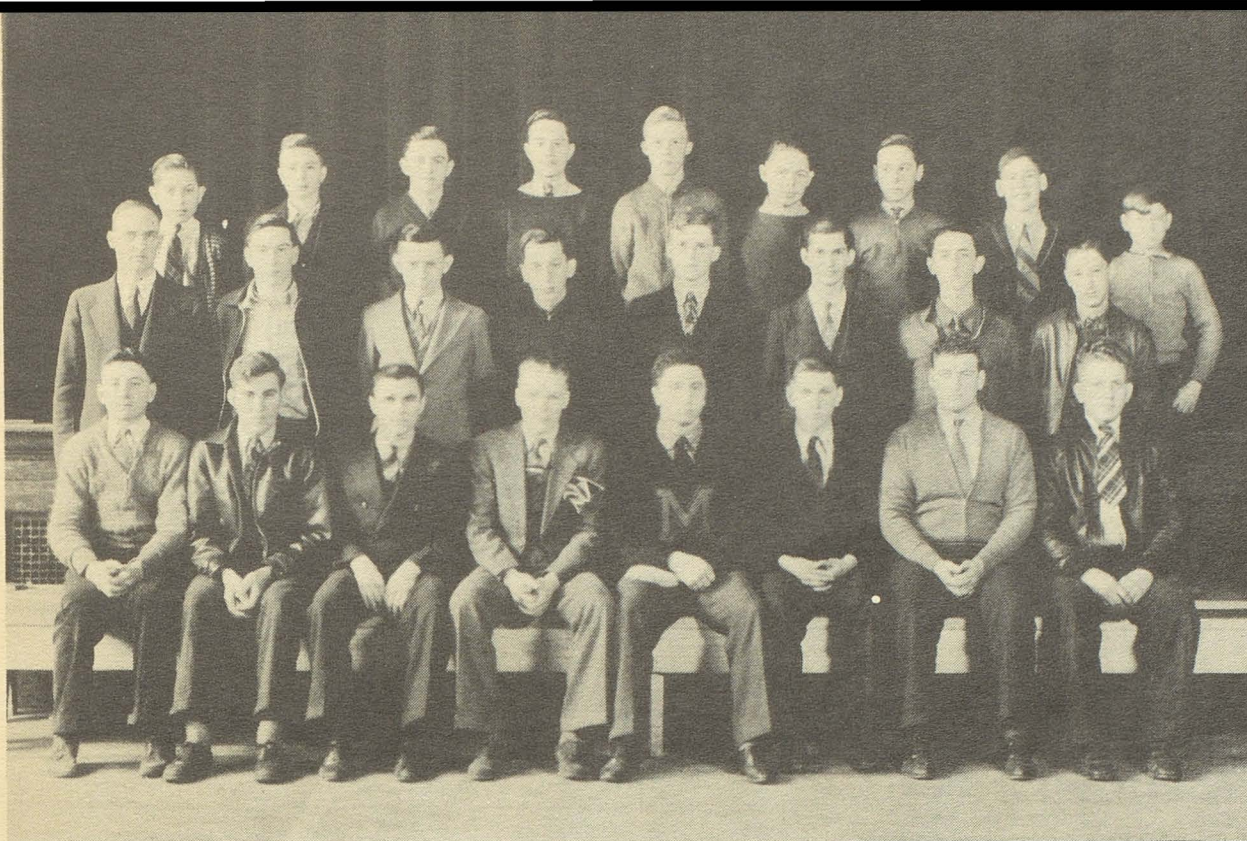

Above

F. F. A. CLUB

Back row, left to right—Russell Geiser, Harold Drew, Jack Roach, Joseph Stitz, William Potter, Robert Richards, Harold Oser, Delbert Rohr, Philip Netling.

Second row—Mr. Swallen, Wilbur Klever, Ralph Laughlin, Irvin Hostetler, Donald Potter, Walter Bruegger, Merle Jackson, Lee Frantz.

Front row—Carl Bremkemp, William Krutky, Robert Ginther, reporter; Donald Eagon, Treasurer; Herman Buie, Vice President; Raymond Johnson, Secretary; Robert Baughman, President; Chester Kieffaber.

Purpose—Make better farmers and better citizens of the boys.

Advisor—Mr. O. K. Swallen.

At Right

JUNIOR POLICE

Back row, left to right—Robert Johnson, Gale Hartel, Russell Ketler, Norma Edwards, Jeanette Burwell, Dale Trachsel, Jean Shook, Rebecca Kull, Marion Heppert.

Second row—Herbert Roach, Lewis Kull, Noel Ketter, Ward Hitchcock, Ralph Kracker, Doris Gaudaur, Vernon Bolgrin, Jean Baab, Paul Eggenschwiler.

Front row—Nelly Smith, Alberta Pryor, Barbara Eichler, Patty Parker, Raymond Ketler, Vernon Johnson, Fred Smith, Robert Fox, Evelyn Head, Jay Butler.



This page is made possible through the Courtesy of P. E. Schalmo Implement Co.

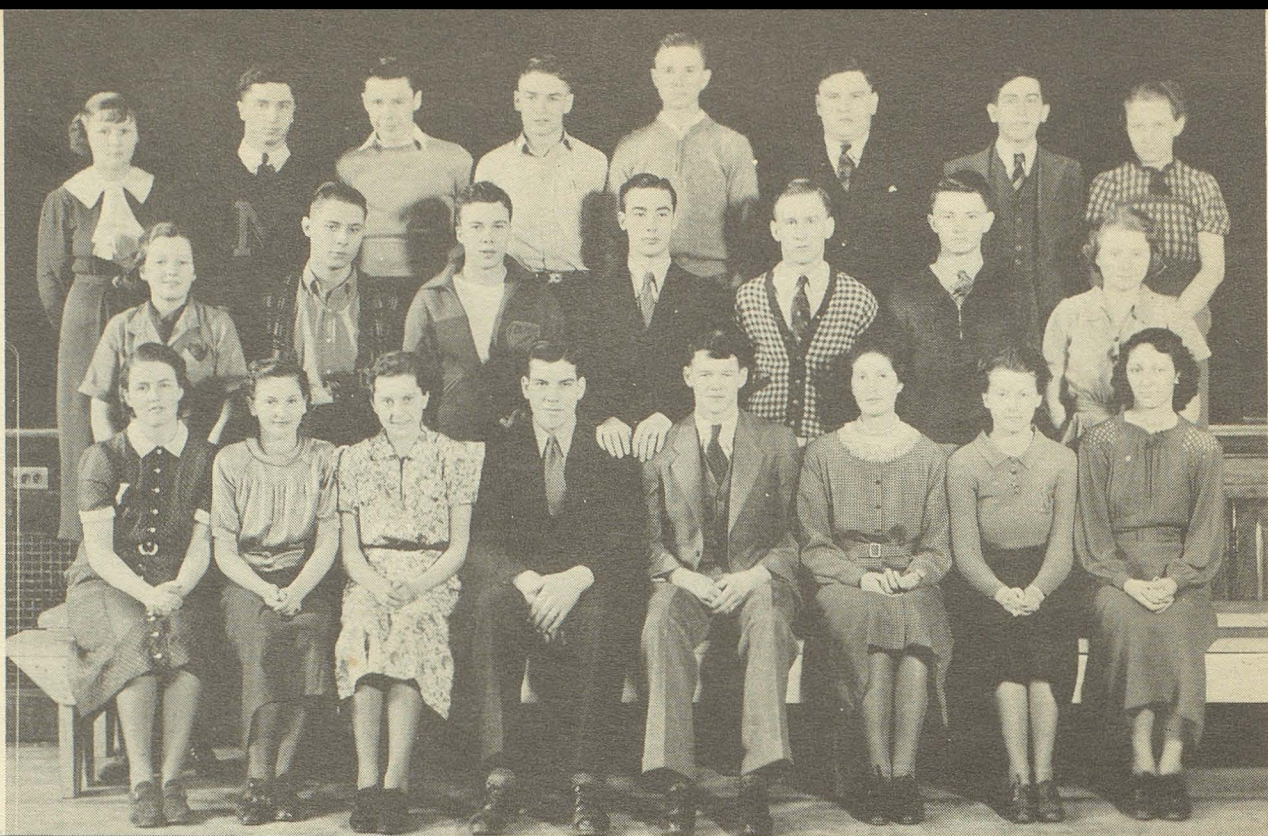

Above

FULTONIAN STAFF

Back row, left to right—Lillian Dahler Herman Buie, Charles Smith, William Shook, John Drew, Glenn Rohler, Jay Felix, Dorothy Harbaugh.

Second row—Marilyn Lerch, Richard Myers, Vernon Renninger, Cornelius McGrew, Vernon Williams, Newton Carmany, Irene Laughlin.

Front row—Betty Martin, Amy Hessedence, Catherine Fellmeth, Harold Smith, James Gilmor, Mary Stenger, Ferne Hartel, Mary Mathie.

At Left

PAPER STAFF (INDIAN)

Back row, left to right—Glenn Ellis, Louise Bruegger, Jeanne Gascoyne, John Blank, Dean Kull, John Clay, Elsie Peyton, Anna Sedar.

Second row—Miss Fletcher, Marilyn Lerch, Mildred Martin, Robert Clay, Harry Eicher, Richard Burwell, Mary Stenger, Catherine Fellmeth, Miss Hiltner.

Front row—Jeanne Sisler, Kathryn Trachsel, Clarence Kobie, Lorin Schultz, Graydon Buss, Ruth Gill, Ferne Hartel, Helen Selick.

This page is made possible

through the Courtesy of J. S. Shafer, D. D. S.



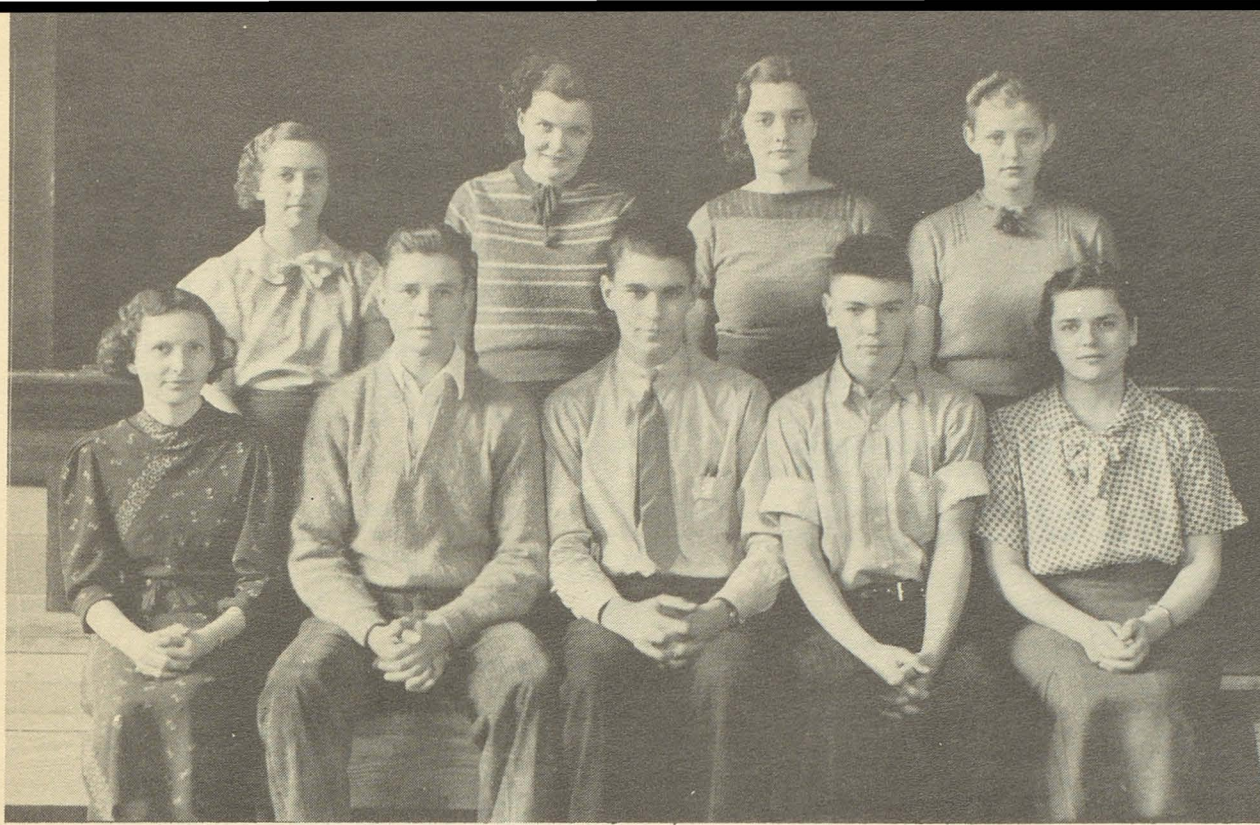

LIBRARY

Back row, left to right—Jeanne Sisler, Irene Hatt, Ethel Forrer, Pauline Schott.

Front row—Miss Fletcher, John Drew, Richard Burwell, Lorin Schultz, Helen Blanchard.

This year a very definite effort has been made on the part of the faculty and the Board of Education to improve the efficiency and content of the school library.

Before the opening of the school term the entire library was thoroughly cleaned and all material no longer of value was stored. Approximately 70 worn volumes were sent to the binder's to be rebound. All unclassified material was classified and shelved and the shelves read so that all volumes were in the proper order of the Dewey Decimal system.

Three new dictionaries, three new encyclopedias (including a 1936 Americana) were added. Eighty dollars was invested in fiction the majority of purchases being recent publications. The Latin, history and literature departments were enlarged and an encyclopedia of popular science has furnished an abundance of material for the science department. Forty dollars was spent for children's books, these being added throughout the year. Of this amount \$25 came as proceeds from a benefit picture show sponsored by grades 1, 2, 3, and 4.

The library has been the recipient of many gifts. The faculty contributed about 200 volumes and various patrons of the library have added nearly 400 more.

The school has subscribed for 12 magazines and the Rotary Club added 4 to the list. Two hundred and eight books were borrowed from the state library for the school term and 60 volumes from the Massillon Library for a semester.

A second step has been an effort to improve the efficiency of the administration and staff of the library. Eight student librarians have assisted Miss Fletcher in managing the library this year. They have learned all the simple principles of library routine and have been remunerated for their services either by credit or by NYA aid. With their training they have been competent to serve students in a more satisfactory manner especially with reference information. They have also been able to keep a much better check on the books in circulation. Lastly the attractiveness of the room has been improved with drapes and the like bought with fine money.

Since December the library has been open to the public on each Tuesday and Thursday night and trade has steadily grown since then, over 100 books have been distributed in one day not including magazine material.

Our library has proved itself both a value and pleasure to its many patrons.

SCHOOL CALENDAR

SEPTEMBER

- 14—First day of school. General rush for books.
- 15—Everyone gets acquainted with everyone else.
- 16—The first real day of school. Mr. Puffenberger's Government classes write essays.
- 17—Assignments start pouring in on our defenseless heads.
- 18—The football team do their new suits justice by beating St. John's 18-6.
- 21—Miss Gieger introduces the Better Speech Club. Don't never say ain't.
- 22—Class officers and sponsors are elected.
- 24—A few students help with the Rotary dinner. Who's your pup?
- 25—A number of students travel by bus to the Mt. Union-Hiram game.
- 26—Football at Magnolia. The score 13-6 and it wasn't in our favor.

OCTOBER

- 2—Pep rally and Hula dance. The team buries North Canton on the square.
- 3—We really bury them 34-12. Good work, boys!
- 6—First Girl Reserve meeting.
- 7—It seems that the Juniors couldn't get together on the kind of jacket they wanted so they ordered about a half dozen different kinds. Well, at least three.
- 8—The Seniors decide to publish an annual.
- 9—The mud flew and rain fell but the game must go on. Greentown 0, Fulton 6.
- 12—Our dear teachers no longer appreciate history. They didn't even know it was Columbus Day.
- 13—The Senior Ring Committee met and chose several rings for the class to decide on but oh! what headaches!
- 14—Miss Apley visits the scene of her previous years conquests. After much debate the Seniors chose the rings, and are they beauties.
- 15—Everyone plays hockey and sees the show "Magnificent Obsession." Let's do it again, soon.
- 16—Pep rally. Everyone sings the new school song with great gusto.
- 17—Did we beat Rittman? 40-0 with the aid of the rain.
- 20—The Girl Reserves have a Hallowe'en Party in the Auditorium. If those boys had been asked they wouldn't have been within miles.
- 21—Tests! How we love 'em!
- 22—The second team beats East Sparta 6-0. Harry Eicher's nose is slightly bruised as a result.
- 23—Hurray! Teachers all go to Cleveland. Miss Gieger was late and therefore was almost left behind. Let that be a lesson to you!
- 24—The team shows Coach Heim they can play football by beating Brewster 21-0.
- 26—We all go to the picture show "The Harvester" for nothin'.

- 28—An interesting talk on Temperance was given by Mr. Bailey of Toronto, Canada.
- 29—A debate team from Oberlin College entertained us with a debate on "Campaign Issues".
- 30—Playing a fine game, the team beat Jackson, our neighbor, by a score of 35-2.

NOVEMBER

- 2—Chapel was held to compliment the football team on their game and sportsmanship last Friday.
- 3—"As 'C. F. H. S.' goes, so goes the nation." And our school poll went to Roosevelt 110-63.
- 3—Graydon Buss, a new pupil from Texas, threw his first snowball and broke a window in the school. Nice work, Graydon!
- 4—The school paper comes out for the first time this year. "Raz" Myers was overheard saying. "What, no gossip column?"
- 5—Annual Staff meeting.
- 6—Pep rally.
- 7—What a ball game! Fulton 34, Navarre 6.
- 8—Chapel. Congratulations to the team.
- 13—Another feather in our caps! Middlebranch 0, Fulton 21.
- 17—The F. F. A. Boys held a banquet at which the Girl Reserves served.
- 19—The band displayed their new uniforms at the pep rally tonight. We're proud of them!
- 20—Our last game and now we're county champs! The score—Waynesburg 6, Fulton 13.
- 23—The Juniors are waiting impatiently for their jackets while the Seniors are in a swet because their rings haven't arrived yet.
- 24—Reverend Fudge spoke of our blessings on Thanksgiving Day. Everyone enjoyed the speech.
- 25—Tomorrow's Turkey Day and we're mighty glad to have this four day vacation.
- 30—Everyone's back in school so no one ate too much Turkey.
- 30—First elimination for the Declamation Contest in the Grade School were held with Irene Laughlin, Robert Clay and Roy Johnson acting as judges. They picked 14 winners from the original 44.

DECEMBER

- 1—The long awaited day! The Junior jackets have arrived. Everyone else thinks the temperature in the building is all right, but the Juniors find it chilly. At least, they wear their jackets all the time.
- 2—The Methodist minister, Reverend Cassidy, gave an interesting speech in chapel. We'd like to hear from him again soon.
- 3—The teachers have begun to wonder why no one goes to sleep in class. The girls wouldn't and the boys' loud shirts and socks won't let them.
- 4—The first four grades gave a Tom Thumb program here this evening. The Grade School Orchestra furnished the music. Mr. Puffenberger had

better look to the High School's laurels.

- 5—Our first basketball game at Smithville. Our team seemed to think they were still playing football but otherwise looked fine. Score 25-10 with Fulton on the large end of the scoring. The Reserves won, too.
- 7—The Grade School held its second elimination for the Declamation Contest today before the High School. The winner—Evelyn Head.
- 9—Reverend Rohrbaugh spoke in chapel this morning.
- 10—Finals of the Grade School Declamation Contest were held here this evening. The Fulton contestants were not among the winners.
- 11—Fulton 53, East Sparta 25. Another step toward Columbus.
- 11—The P. T. A. held a Penny Fair in the Auditorium. It was well attended.
- 14—Practice for the Christmas play is started in earnest.
- 16—Reverend Brand of the Presbyterian church, gave an interesting lecture.
- 18—Another victory! Fulton vs. North Canton.
- 19—Scoring their fifth straight victory, Fulton beat Rittman 33-18. Are we proud?
- 21—Old grads come back to visit the scenes of their childhood days. We don't know what they call themselves now.
- 22—Dress rehearsal for the Christmas play. Last minute rush.
- 23—The annual Christmas program in pageant form. It was a success, thanks to Mr. Puffenberger.
- 24—A few studies, a Christmas exchange with a real Santa Claus, and then vacation!!!
- 26—Alumni basketball game, followed by a party.
- 29—Hartville 16, Fulton 49. And we are proud to state that the Reserves have won all their games, as well as the Varsity.

JANUARY

- 1—A good deed well done! Although they had the fans on edge for a while, they came out on top at Waynesburg 47-28.
- 2—Fulton crushes Clinton 57-17.
- 4—Back to school we must go, we must go, we must go. Overheard: "Doesn't it seem odd to go to all your classes for a change?"
- 8—December F. F. A. meeting. Why the big delay, President Baughman?
- 11—Matinee "And Sudden Death".
- 15—Beach City vs. Fulton.
- 15—Girl Reserve Informal Initiation begins.
- 16—Basketball at North Canton. We wonder why the coach got rough with one of the players. Do you know why, Jim?
- 19—The Girl Reserves held a covered dish supper in the Home Economics Room. The new members were initiated by washing dishes.
- 21-22—Exams! 'Nuff said.
- 22—Our old rival Canton Township takes a beating. By us, too.

- 23—Five Agriculture boys and Mr. Swallen visited the Experimental Station. Did you solve all the farmers' problems for the Senate?
- 23—While sweating fans bit their nails and pulled their hair, the team managed to outplay Uniontown, 34-37.
- 27—Chapel—Reverend Fudge.
- 28—Monthly F. F. A. Meeting.
- 29—Three Agriculture boys represented Fulton at an apple judging contest at Ohio University. Did you bring home the bacon, boys? Or was it apples?
- 29—Middlebranch 21, Fulton 45.
- 30—Greentown 22, Fulton 50.

FEBRUARY

- 2—The orchestra, brass quartet, a vocal duet, and the sax trio entertained the P. T. A.
- 6—Another rival conquered. Jackson vs. Fulton.
- 9—Girl Reserve Theatre Party. The show, "Lloyd's of London". Was that lone boy rushed or was he?
- 12—Chapel. Reverend Cassidy. Negative debate at Marlboro.
- 13—The band entertained at the Stark County Teachers' Association at Louisville. Really, Mr. Puffenberger you should control your temper. Those things do happen. Woe is me, and you too! Navarre 43, Fulton 29. Here's wishing you better luck next time, gang.
- 15—Did you notice all the long faces? And all because of the game Saturday.
- 16—Fulton affirmative debate vs. Louisville negative Debate Team. Matinee—"Listen to Leon". Glenn "Rohled" right along, didn't he?
- 17—"Listen to Leon" presented by the High School. Many a girls' heart fluttered when Boysie made his entrance. Watch it Nell.
- 18—Fulton affirmative vs. Hartville negative. The school listened in.
- 19-20—Basketball Tournament at Massillon. We can't blame those Middlebranch boys for falling for our cheerleaders. They're the tops.
- 22—Bless you, George Washington. A whole days vacation. Raz is sleeping, what are you doing?
- 23—Uniontown negative debate team vs Fulton affirmative.
- 24—Chapel conducted by the Reverend Rohrbaugh. Negative team at Waynesburg.
- 25—Louisville affirmative team here.
- 26-27—Finals of County Basketball Tournament at Massillon. Fulton is among the teams that go to Ravenna next week-end.

MARCH

- 2—The Bookkeeping Class starts on their second practice set. Pretty soon they'll be able to keep the school's records, if that's possible.
- 3—Reverend Brand addressed the student body in

- Chapel. Senior pictures were taken. Literary Contest tryouts. Good wishes to all of you.
- 4—To ladies in distress. Sir Walter Raleigh (Don Eagon in disguise) braved the downpour to change a tire for a lady in front of the school. Bravo, Don! First Literary Contest. Fulton Negative at Navarre. Canton Township Negative here.
- 4-5-6—Basketball Sectional Tournament with Fulton still in the running.
- 8—Pep Rally with Mr. Trachsel and Mr. Heim giving speeches.
- 9-10-11—District Tournament at Ravenna. Fulton goes through with flying colors to bring home the trophy. Each of the team, Mr. Heim and Mr. Trachsel received gold belt buckles. Kate threatens to find a way to wear them, anyway.
- 11—Second Literary Contest.
- 15—The proofs for the Senior pictures finally arrived. What good looking persons we Seniors turned out to be.
- 17—Chapel. Reverend Tyron.
- 19-20—State B. B. Tournament at Columbus. Better luck next year, boys!
- 23—Chapel is held to congratulate the team and present the trophy won at Ravenna.
- 24—"Lost in a Fog" is the basketball players theme song, since they no longer have practice.
- 25—The girls are all breathing easily now because they can accept a date without fearing the wrath of the school.
- 29—All those who wished to go, were excused for the Good Friday services at the Presbyterian church. The Catholic church also held services.
- 30—Girl Reserve meeting. They are planning a tea to be held in the near future.
- 30—Hi-Y Meeting. A theater party is being planned for April 9.
- 31—John W. Frye, a magician, entertained the entire school. He certainly kept us guessing. The Hi-Y Boys held a Personality Contest. Where did you rate?

APRIL

- 1—Two literary contests were held, with Fulton winning 9 out of 12 events.
- 2—A short musical program was given in chapel. The Band, Orchestra, and Glee Club held a concert this evening. Mr. Puffenberger insists that there were bats in the belfry.
- 3—Ten Seniors went to Canton to take a scholarship test. Mr. Trachsel consoled them by saying that he couldn't even make a perfect score on it.
- 5—The Junior Class reports a new student, Chester Schellinger.
- 7—A number of students presented a skit, "Alexander, the Great", over the radio. Overheard: The static was beautiful.
- 9—The Hi-Y sponsored a theatre party. The show "Waikiki Wedding". There were 12 couples present.

- Mr. and Mrs. Swallen acted as chaperons. The Rose Villa was absent several menus when they left. The P. T. A. held a card party in the gym.
- 12—A certain Senior boy's theme song now is "Out in the Cold Again."
- 13—A Girl Reserve Meeting. Since all the officers were absent, Miss Fletcher was acting chairman. "When the cat's away, the mice will play". In the absence of Miss Hiltner, her classes took life easy. Reverend Larson addressed the student body, followed by a picture show.
- 14—Did you see Nell's picture? Any wonder her mind's always wandering. Honolulu's a dangerous place. Most anything can happen there. Especially when you're in the Navy. A lecture and pictures on "Art and Architecture" were given. Out of the literary contestants sent to the semi-finals, only the vocal duet goes on to the finals.
- 15—The student body saw the dress rehearsal of the Junior Play. Orchids to the caste! Mr. Russell violated the curfew when he kept a group of seniors until 12 o'clock working on the annual. The Band presented a brief musical program over the radio this afternoon. By the way, did you read the write-up in the paper about them.
- 16—The Sociology class visits the State Hospital at Massillon. We believe Mr. Nagy had serious intentions in doing this. The Juniors present their play, "Behind the News". The school has a right to be proud of them.
- 24—A group of students, chosen to represent the school, take tests at Canton. Best of luck!
- 30—The grade school presents the operetta, "Bobby".

MAY

- 1—County Music Festival is held in the Canton Auditorium. We are proud to say that Fulton is well represented.
- 7—The P. T. A. sponsor a banquet in honor of the football, basketball, literary teams.
- 21—Senior Class Play, "The Hoodoo" is presented.
- 25-26—Exams!
- 26—A. M. Check up on books. Dick Myers bought five of his.
- 27—Junior-Senior Banquet. Headaches for the Juniors, but fun for the Seniors.
- 29—Senior-Alumni Party. No Juniors allowed.
- 29—May Day.
- 30—Baccalaureate Services.

JUNE

- 1—Commencement Exercises.

Alumni

CLASS OF 1878

Frank A. Fisher
J. Wesley Bliler
Frances Houck

CLASS OF 1880

Alden J. Kittinger
James J. Easley
Alpheus W. Jackson
Anna M. Daler
Louisa Eckroad
Philomena Steiner
Flora Bergold

CLASS OF 1881

Arthur E. Breece
Charles E. Freet
Charles E. Jackson
Wm. E. Kittinger
Thomas J. Leeser
Nathan C. Miller
B. B. Rayle
C. M. Shafer
Albert B. Wagner
Anna M. Brown
Maud Kirk

CLASS OF 1882

Reese H. Clark
Thomas D. Wagner
John C. Wiser
Albert B. Showers
Abbie J. Porter
Callie McLaughlin
Clara Moke

CLASS OF 1883

Ed. E. Wagner
Grace A. Kurtz
Florence Breece

CLASS OF 1884

E. L. Gilcher
Harry G. Kurtz
Ed. C. Miller
James E. Pomeroy
George F. Pollock
William H. Wagner
Louisa Forst

CLASS OF 1885

Ulysses Houriet
Hattie Buckmaster

Elva B. Danner
Cora B. Elliott
Nellie Hoover
Clara Stover

CLASS OF 1886

Edwih B. Robinson
T. J. LaCroix
James T. McLaughlin
Freeman A. Leeser
Ella May Wagner
Mary M. Houriet
Ella M. Murphy ✓
Etta Kirk
Katie E. Henry

CLASS OF 1887

Phidello Smith
Fanny M. Breece
Alda L. Harmon
Katie M. Flynn ✓
Ellen B. Leaver

CLASS OF 1888

Samuel R. Bachtel
Wm. P. Evans
D. E. McGee
John L. Liggett
Samuel G. Zimmerman
Slathiel M. Liggett
Wm. H. Harter
John S. Hoover
Edmund D. Eckroad
Albert C. Ackerman
Effie F. Harter
Emma C. Donnenwirth
Chloe E. Kittinger
Emma A. Moke
Lucy N. Yockey

CLASS OF 1889

Arthur R. Albright
Samuel E. Elliot
George Fellmeth
Edward J. Hammer ✓
Charles W. Kirk
Horace G. Kirk
Russell R. Robinson
Thomas M. Sterling
Anna Edwards
Zelina E. Houriet
Luella B. Landrock
Mary L. Liggett

Frankie E. Murphy ✓
Bertha E. Porter
Myrtle M. Porter
Jennie Sandoe
Minnie F. Taggart
Flora Williams

CLASS OF 1890

George B. Fulton
Wesley F. Houk
Clement F. Housman
F. E. Mobley
Ada L. Jackson
Maud E. Porter
Lulu M. Porter
Belle Kirk
Emma E. Leeser
Clara L. Labbe ✓
Anna L. Pomeroy
Minnie M. Oberlin

CLASS OF 1891

Harlev H. Robinson
Paul B. Patterson
Cyrus R. Myers
Annie Robinson
Florence E. Davis
Adella M. Donnenwirth
Nannie E. Group
Irene G. Porter

CLASS OF 1892

Herbert Shafer
Albert Fellmeth
Homer E. Moke
Dennis J. Jordan
John G. Schroeder
Charles Ruch
Charles C. Reinoehl
Otis G. Stover
Maggie M. Easley ✓
Edith J. Elliot
Emma A. Forst
Edith H. Hoover
Lillian G. Schillinger
Jennie G. Kitt
Rosa B. Jackson
Alberta Schillinger

CLASS OF 1893

Archie A. Campbell
Truman Buckmaster
George P. Stover

Meta E. Buck
Grace Moore
Anna A. Eckert ✓
Lizzie L. Fishley
Daisy M. Ford
Meta B. Housman
Jennie C. Streeby

CLASS OF 1894

George A. Hoover
John A. Fellmeth
John M. McLaughlin
Edwin O. Ackerman
Frank F. Buckmaster
Jonathan G. Lester
Erwin H. Porter
Flora Kitt
Emma P. Blank ✓
Marguerite E. Breen ✓
May Kirk
Cora A. Harkins
Hattie L. Schild
Helen Elliott
Elta M. Lutz

CLASS OF 1895

Henry R. Gilcher
Harry W. Stover
Early R. Porter
Alvin L. Simmons
Florence B. Edmonds
Ella M. Gill Elfholtz
Mary Lutz
Mattie E. Hammer ✓
Iris C. McFarland ✓
Clara D. Simmons
Grace Yost

CLASS OF 1896

Charles W. Buck
Harry H. Brown
Harty V. Schroeder
Ira W. Lerch
Carl K. Myers
Edward E. Porter
Grier P. Mobley
Homer H. Weaver
J. A. Lloyd Weaver
Jennie C. Myers
Helen M. Ernshaw
Mary B. Danner
Emma Limbach
O. Grace Fisher
Rosa A. Breen ✓

Lottie L. Schillinger
Eva G. Bevard
Effie M. Simpson
Esther B. Harman
Mabel C. Kitt
Mary M. Lerch
Nellie M. Breece
Cordia M. Weir
Josephine M. Herman
Olive G. Bevard
Emma M. Eippert
G. Hattie Gill ✓
Estella Weil
Eva R. Breece
Lottie A. Riehl

CLASS OF 1897

Samuel S. Bliler
Edward J. Nichter ✓
Carl L. McFarland ✓
Edward R. Kelly ✓
Walter P. Fisher
J. Kirk Ott
James E. Sandoe
Homer Naftzger
Abbie McLaughlin
Ella Simmons
Jennie Wilson
Sadie Yoder

CLASS OF 1898

Lloyd Harkins
Charles V. Kittinger
Wm. Parks ✓
Burton N. Rohrer
Clarence Stump
Grace Baichley
Maud E. Maurer
Nettie O. Simmons
Elizabeth Sorn
Rosa M. Yock ✓

CLASS OF 1899

Albert Nichter ✓
Edward Donnenwirth
Charles Schild
Marjorie Donnenwirth
Cora E. Kreer ✓
Ella Wagner ✓
Nellie J. Kittinger
Mary Williams
Nettie Brown ✓
Olive Schillinger
Caroline Leibenguth

Miriam D. Hoover
Louisa Bauman

CLASS OF 1900

Earl G. Mathie
Charles W. McLaughlin
Percy H. Harmon
Arthur McFarland
Wm. R. Myers
Lee A. Reinoehl
Dorothy N. Focht
Bertha L. Buck
Goldie M. Bliler
Carrie B. Kirk
Mabel C. Myers
Nora Murray
C. Elsie Houriet
Catherine Sorn
Kittie Wilson
Maggie A. Moke
Ethel M. Hardgrove
Rosetta A. Links

CLASS OF 1901

C. Albert Breece
Ralph R. Bevard
Jay N. Braucher
Curtis S. Kittinger
M. Curtis Miller
Berlin B. Weil
L. Roy Miller
Ervin Donnenwirth
Edith E. Schrader
Ada B. Becker
Charlotte E. Swigart
Bertha H. Blank
Laura B. Myers
Pearl R. Myers
Pearl E. Kittinger
Rosalie C. Mayet
Frances A. Steiner
Florence Keniray

CLASS OF 1902

Wm. N. LaViers
Oscar W. Whitmyre
Gertrude A. Brown
Florence M. Clemens
Edith D. Foltz
Clara M. Eippert
Alice L. Griffith
Amelia M. Hiser
Louisa M. Paul

CLASS OF 1903

Walter B. Anderson
Ivan H. Wenger
Harry Wagner
Henry W. Simmonds
Pearl M. Housman
Emma McLaughlin
Hazel L. Miller
Lottie Murray

CLASS OF 1904

Lewis M. Shafer
Ernest R. Wolf
Frank M. Eippert
Harry N. Myers
John F. Links
Lelia Maud Oberlin
Ruby Shilling
Lilly M. Sorn
Aimee Hoover
Grace M. Kittinger
Luella R. Leibenguth

CLASS OF 1905

William H. Links
Elmer Downing
Purcell L. Hammer
Carrie B. Rhoades
Nellie B. Moulton

CLASS OF 1906

Carrie M. Ginther
Esther M. Groff
Cora Blanche Myers

CLASS OF 1907

W. Arnold Blank
Mahlon A. Shafer
Edgar M. Kauffman
Harry E. Foltz
Edna Brown
Gertrude Clay
Eva Lucile Finefrock
Grace M. Labbe
Florence E. McGee
Edna E. Paul
Amanda J. Foltz
Frances M. Koehler
Lottie M. Stoner

CLASS OF 1908

Leo Brown
Floyd C. McLaughlin

William H. Sorn
Frank L. Oberlin
Gernard H. Bisker
John C. Koehler
Bessie Cameron Miller
Jennie S. Breck
Mabel E. Gettings

CLASS OF 1909

Ray O. Brinker
Ralph W. Pitz
Alvert A. Leininger
Dremond M. Sisler
Norma B. Smith
Abbie M. Krear
Zella Belle Groff
Mary C. Kurtz
Maud M. Moulton
Helen E. Labbe
Ila M. Miller
Maud Morrison

CLASS OF 1910

Clarence W. Brown
Arthur C. Blank
Arthur H. Foltz
Daniel Gaddis
Clyde F. McClintic
Russel A. Brand
James C. Leith
Helen Marian Miller
Mary M. Foltz
Vera A. Rhoades
Anna M. Otten
Ella Smith
Leda R. Brown
Belle Perskey

CLASS OF 1911

Donald Gordon Leith
Robert D. Fellmeth
James Lester Finefrock
James Henry McGee
Margaret M. Lehman
Hazel E. Kirk
Gladys D. Moyer
Jennie B. Shetler
Ruth Hilda Knight

CLASS OF 1912

Frank H. Bisker
Kenneth R. Hoffman
John A. Jones
Leo E. Koehler

Jacob A. Persky
Oakley M. Shafer
Frank J. Sours
Mabelle E. Clay
Barbara E. Griffith
Hazel Hauxwell
Esther E. Kurtz
Ethna M. Miller
Ora F. Miller
Vera Miller
Mary C. Vanderhoof

CLASS OF 1913

Ralph J. Blank
D. L. Huffman
Edward C. Labbe
Russel P. Ginther
Ray F. Hiser
Herbert Swigart
Clyde H. Butler
Claude H. Fashbaugh
Arnold C. Fisher
Archie R. Brinker
Andrew Duncan Miller
Russell J. Oberlin
John R. Sisler
Howard Stoner
Hazel Dell Foltz
Helen M. Miller
Anna Morrow
Marie Smith
Jennie E. Noot
Cora N. Putt

CLASS OF 1914

Virgil V. Braucher
Russell H. Rudy
Ralph D. Shook
Paul R. Swigart
Charles A. McLaughlin
Glennard Weil
Weldon Willgohs
J. V. Dugan
Grace M. Anderson
Florence Brand
Vera M. Finefrock
Carrie Leininger
Katy W. Otten
Esther Presky
Kathryn M. Shafer
Velma B. Braucher
Alice E. Clay
Sarah J. LaViers

CLASS OF 1915

Roy R. Baughman
F. Whitney Evans
Carl H. Koeler
Nathan A. Miller
Fred P. Miller
Howard J. Richter
Milton M. Rhoades
Perlee C. Rohrer
Carl L. Smith
Grace Lauretta Daily
Ethel Frances Marsh
Portia Charmane Marsh
Dorothy Alys Miller
Gladys Lurille Miller
Clara Edna Monroe
Mildred Grace Oberlin

CLASS OF 1916

Arnold J. Labbe
Charles W. McGee
Sidnew J. McGrew
Owen S. Rardon
Ellia M. Shembechler
Austin Liggett Vanderhoof
Edith E. Bauman
Edna B. Herron
Lois E. McGee
Worth C. Myers
Lydia F. Wittman

CLASS OF 1917

Pauline Steiner
Madeline Smith
Paul Fellmeth
Clifford Brown

CLASS OF 1918

Fannie McGee
Emma Baughman
Metta M. Miller
S. Irene Persky
Howard R. Finefrock
Nelson Koehler
Lowell B. Streby
Burton W. Lytle
Edwin J. Evans
Marline Lawrence
H. J. Carter
Charles G. Rhoades
Dewey Greenhoe

CLASS OF 1919

Paul Blank ✓
 Glenn Hellar
 Leslie Simmons
 Randall Kirtz
 Nellie Botkins
 Maurine Brown ✓
 Dorothy Fellmeth
 Corine Moulton
 Marian Rayl
 Beulah Scott

CLASS OF 1920

Howard Evans
 Reed Meckling
 Lucile Hartz ✓
 Ruie Ketter
 Cary Kirk
 Grace Kellar
 Hazel Schallenberger
 Florence Troytman

CLASS OF 1921

Wendell Finefrock
 Oscar Kurtz
 Hazel Davidson
 Gwendolyn Woodworth
 Eleanor Streby

CLASS OF 1922

Isabel Blank ✓
 Elizabeth Bliler ✓
 Ursula Gill ✓
 Flocia Filliez
 Esther Fudge
 Zenith Lawrence
 Lillian Ruehling
 Grace Stover
 Grace Troyer
 Porter Buck
 Russell Humbert
 Herman Fudge
 Harry Kellar
 Owen Housman
 Welden Moke
 Whitney Weil
 Marion Dewalt

CLASS OF 1923

Dorothy C. Franz
 Anna McGee
 Gertrude Ruehling

Zelma Whitman
 Stanley Fudge
 Ralph Heppert

CLASS OF 1924

Margaret Albright
 Florence Geier ✓
 Jessie Packer
 Isabelle Rayl
 Mary Schembechler
 Ethyl Troyer
 Cary Wagner
 Preston Lawrence
 Thirl Lawrence
 Carl Suderow
 LaVerne Streby
 Donald Simmons

CLASS OF 1925

Gladys Burget ✓
 Dorothy Finefrock
 Lorraine Frederick
 Lois Gerth
 Dorothy Greenhoe
 Gertrude Hammer
 Margaret Jackson
 Margaret Overdear
 Mary Paffle
 May Reichenbach
 Evelyn Simmons
 Dorothy Stockert
 Vera Tritt
 Lois Young
 Alma Schalmo ✓
 Catherine Steiner ✓
 Robert Albright
 Wilbur Bliler ✓
 Harrison Foust
 George Fudge
 Roy Geis
 John Gill ✓
 Edwin Guess
 Lawrence Hall
 Nevin Jones
 Harold Kurtz
 Howard Mayer
 Maurice Mitchell
 Mac Shilling
 Arden Surbey
 John Storrie
 George Geier ✓

CLASS OF 1926

Lavenda Baughman
 Alma Beougher
 Treva Eicher ✓
 Dorothy Johnson
 Florine Kurtz
 Helen Packard
 Inez Philpot
 Lillian McGee
 Alma Bauman
 Wilbur Bauman
 Ralph Burget ✓
 Robert Evans
 Calvin Franklis ✓
 Edwin Oser
 Leona Williams

CLASS OF 1927

Helen Arntz ✓
 Bessie Burget ✓
 Sadie Diller
 Garnet Doxsee
 Grace Fletcher
 Thelma Geier ✓
 Dorothy Hellar
 Dorothy McGee
 Hazel Whitman
 Chester Hunold
 Lester Daily
 Virgil Etling ✓
 Marvia Greenhoe
 Walter Wagner
 Eugene Young

CLASS OF 1928

Elizabeth Kurtz
 Mary Willmotte ✓
 Lillian Shilling
 Deltha Fishnick ✓
 Karl Shook
 Carey M. Gordon
 John Stitz ✓
 Edwin Bauman
 Henry Ruehling
 Glenn Ripley
 William Evans
 Richard Fellmeth
 David Baughman
 Orol Seifert ✓
 Ethel Yager

CLASS OF 1929

Wilma Bauman
 Harriet Jones
 Ruth Troyer
 Camilla Youngblood ✓
 Hermine Hessedence
 Lois Mathie
 Allean West
 Richard Lerch ✓
 Louis Wagner ✓
 William Wagner
 Ralph Packer
 John Kick
 William Oser ✓
 Ronald Renninger
 Vincent Stitz ✓
 Robert Moke
 Oscar Calome

CLASS OF 1930

Esther Dye
 Elizabeth Hessedence
 Geraldine Reichenbach
 Norma Frake
 Ruth Hessedence
 Catherine Suderow
 Grace Hall
 Marie Krutky
 Sylvia Williams
 Paul Harget
 Cloyd Lawrence
 Robert Ketter
 Raymond Oser ✓

CLASS OF 1931

John Smith
 Louise Buchman
 Mildred DeWalt
 Mary Kiplinger
 Emily Mathie
 Irene Roby
 Hazel Gill
 Ruth Guess
 Mabel Johnson
 Edith Troyer
 Geynell Lusk
 Helen Donneworth
 Dorthea Dunn
 Mamie Reichenbach
 Harold Shetler
 Delmar Culp
 Earl Luthe
 Harry Meibert

Harry Williams
 Paul Ellis
 Lester Etling ✓
 Paul Young
 Wilbur Fellmeth

CLASS OF 1932

Pearl E. Cormany
 Louis M. Everhart
 Helen M. Franklin ✓
 Ruth C. Haag
 Margaret Kick
 Violet B. Kellet
 Marie C. Nichter ✓
 Leone Reinoehl
 Catherine Sanders
 Marie A. Stitz ✓
 Daniel D. Carmany
 Delmar M. Finefrock
 Perlee O. Franz
 James A. Gabor
 Fred A. Gill ✓
 Wayne Greene
 George K. Hoover
 Peter M. Hessedence
 Roger Ketter
 Raymond King ✓
 Keith Lawrence
 Harold R. Lewis
 Alfred Mansfield
 William E. McFarland ✓
 Richard G. Reighart
 Paul E. Seifert
 Joseph W. Seifert
 Lewis M. Stitz
 Paul F. Stitz
 Donald P. Swope ✓
 Lester E. Yager
 Melvin A. Youngblood ✓
 Walter E. Gesaman

CLASS OF 1933

Cecil Rardon
 Lloyd Shaffer
 John Henning
 Mary Moke
 Paul Ripley
 Marie Smith
 George Schuman
 Florence Kulp
 James Finefrock
 Nina Dunn
 George Wentsch

Irene Clapper
 Dorothy Clapper
 Boyd Donaldson
 Harry Dye
 Evelyn Reichenbaugh
 John George
 Helen Hall
 William Fishnick ✓
 Grace Adams
 Willard Jackman
 Josephine Krutky ✓
 Harry Hall
 Rita Sibila ✓
 Harold Hartel
 Cleo Stump
 Charles Toth
 Lillian Drew
 Delmar Jones
 Helen Wittman
 Karl Youngblood ✓
 Delores Schalmo ✓
 Ruth Poetter

CLASS OF 1934

Robert Arntz ✓
 Catherine Baughman
 Lela Bean
 Herman Beougher
 Cathryn Blanchard
 Helen Bredenberg
 Esther Calame
 John Carmany
 Mary Colopy ✓
 Margaret Dickerhoof
 Bernard Drew
 William Evans
 Hilda Eicher
 William Finefrock
 Donald Hoover
 Gordan Jones
 John Stenger ✓
 George Gaber
 Charles Gadd

Helen Gainey
 Blanche Galloway
 Roy Galloway
 Helen Gozdan ✓
 Vivian Greene
 Herbert Klever
 Paul Kolesar
 Eugene Lerch ✓
 Park Lewis
 William Myers
 Marjorie Matson
 Ralph Nettle
 Maxine Reighart
 Raymond Rohr ✓
 Alvin Ruehling
 Robert Shetler
 Eugene Sliger
 Vincent Stephan ✓
 Edward Troyer
 Ruth Wertz
 Vivian Williams
 Gerald Yager
 William Yant
 Gerald West
 Wilma Wentsch
 Joseph Willmotte ✓
 Val Yant
 Olivia Youngblood ✓
 Melba Hartel
 Avanel Henning

CLASS OF 1935

Beatrice Arman
 Raymond Baughman
 Richard Bauman
 Florence Beougher
 Verneil Baird
 Louis Colopy ✓
 Phyllis Denison
 Donald DeWalt
 Toma Ellis
 William Felliez
 Richard Franz
 Thelma Gadd
 Paul Gill ✓



ALSO PORTABLES
 (With touch control)

BENSON TYPEWRITER CO.

336 Fourth St., NW.

CANTON, OHIO



SUGARDALE

Supper Slices

● For variety try Sugardale Supper Slices for tonight's meal or for your late evening party. Buy a quarter pound or half pound of four different delicious Sugardale cold meats. You'll have an attractive platter and you'll have something to suit everybody's taste. Here is a suggested combination:

● *Sugardale Large Bologna*
A tasty pork and beef mixture

● *Sugardale Tongue Roll*
A real treat — tongue, cheese, pickle

● *Sugardale Goose Liver Sausage*
Favorite with every one

● *Sugardale Baked Salami*
Old-fashioned, highly flavored

And when you get Sugardale cold cuts, you know you're getting the very best on the market. Every Sugardale prepared meat is made of choice cuts, without a bit of filler of any kind. Every mouthful is delicious tasty Sugardale meat.

Sugardale

Edna Ginther
Thomas Griffith
Sidney Hampshire
Donald Hare
Lloyd Hatt
Jeanette Jones
Russell Luthie
Robert Kellar
Marian Kemmpel
Harold Kiplinger
Richard Kaser
Angeline Marthy
Miriam Miller
Wilma Rohr
Lewis Sisler
Mary Scoville
Eleanor Seifert
Jeanette Sibila
Robert Stump
Mildred Schott
Thomas Stitz
Stella Seckman
Ted Willmotte
Helen Wieman
Dorothy Wittman
Mildred Young
Paul Zabadah

CLASS OF 1936

Earl Baughman
John Baughman
Dick Eicher
Robert Fellmeth
Ralph Frase
Wilbur George
Walter Gesaman
Zane Gilcher
Emerson Gilmor
Elmer Gindlesberger
Steve Gozdan

Otis Hampshire
Ralph Harget
Dwight Hartel
Vernon Killinger
Stanley Mansfield
Clarence Palmer
Francis Rohr
Floyd Schalmo
Russell Semelesberger
George Simmons
Carson Sisler
Glen Sliger
Adrian Trachsel
Joseph Zabadah
Ronald Wittman
Hazel Bosley
Pearl Britton
Ruth Chovan
Madelyn Diehl
Thelma Dunn
Betty Geis
Anna Geiser
Edith Gerhart
Eva Gordon
Irene Kiffaber
Betty Kittinger
Rhea Jane Kull
Betty Jane Lewis
Betty Miller
Marie Netling
Eva Oser
Mary Ott
Annabelle Reighart
Fannie Rohler
Leona Schott
Matilda Sedar
Evelyn Sorn
Margaret Stump
Louise Suderow
Mary Suderow
Dora Wolfe

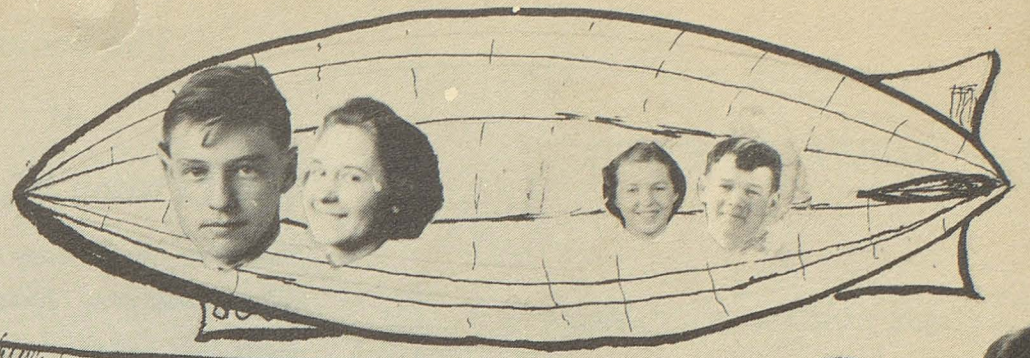
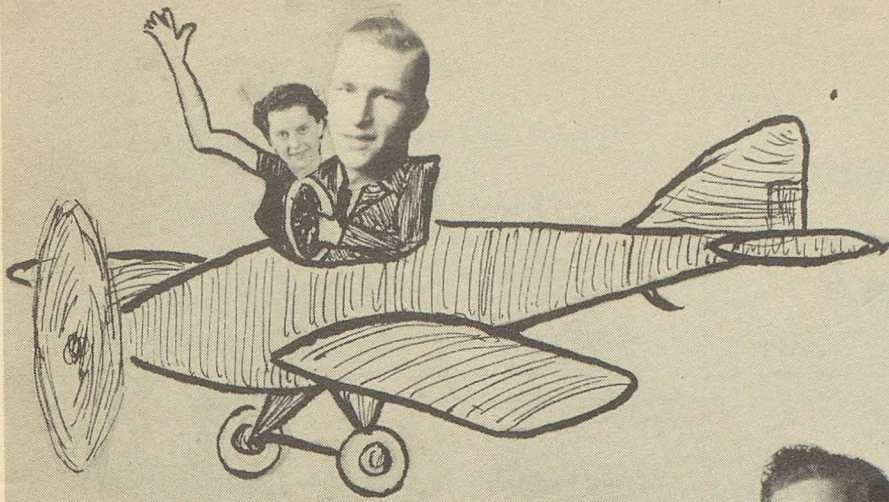

FLIRTATION WALK
NOW SHOWING!
COME EARLY AND AVOID
THE RUSH.
ADMIT YOUR GOOD LOOKS

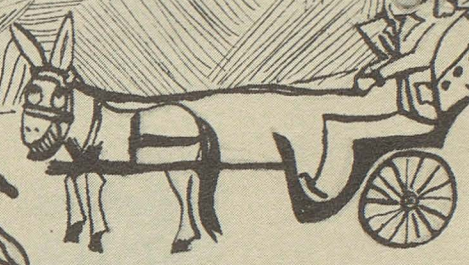
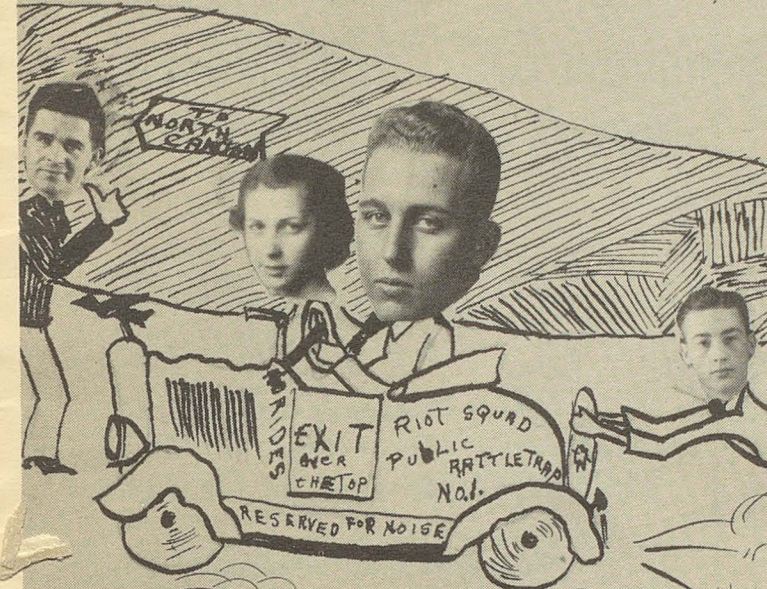

ONE WAY STREET
→ THIS WAY

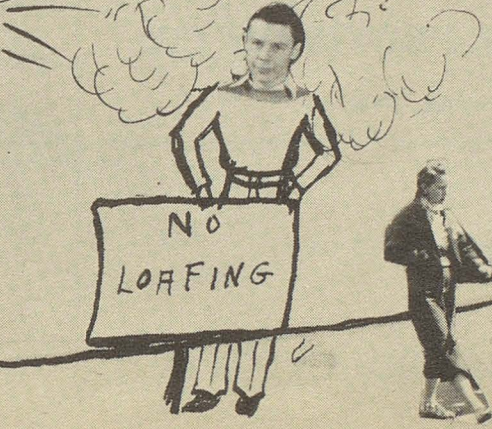

KEEP OFF THE GRASS

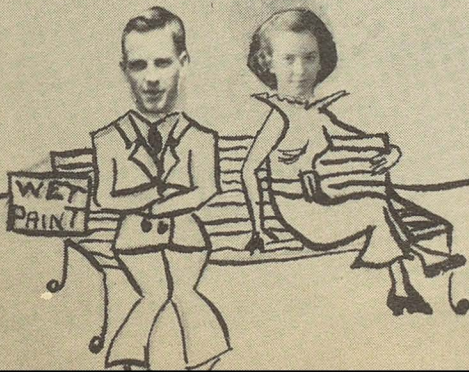
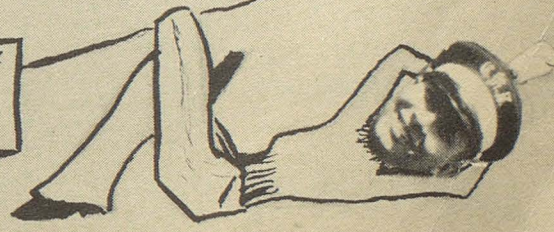

COMPLIMENTS OF
HERFF-JONES CO.

CLASS RINGS & INVITATIONS

The Seniors
of
Canal Fulton High School

Take this opportunity to thank the
Advertisers that have helped to
make this Annual possible.

COMPLIMENTS OF
**The Central Hardware and
Factory Supply Co.**

200-202 South Main Street,

Akron, Ohio

COMPLIMENTS OF
Dumont Athletic Goods

Hugh Spotts and T. A. Studer

134 Second St., SE.,

Canton, Ohio

COMPLIMENTS OF

Dr. John S. Shafer

ESCO

Invitations and Diplomas - School Supplies
Printing and Engraving

EDUCATIONAL SUPPLY CO.

Painesville, Ohio

COMPLIMENTS OF
**The
MASSILLON MERCHANTS**



COMPLIMENTS OF

CANTON PROVISION CO.

Canton, Ohio

COMPLIMENTS OF
**Ohio's Greatest Jewelers
THE ROGERS JEWELRY CO.**

Charge Account Jewelers

126 East Tuscarawas,

Canton, Ohio

COMPLIMENTS OF
DAVIS STUDIO

COMPLIMENTS OF
BRENDEL PRODUCING CO.

COMPLIMENTS OF
C. R. DONNENWIRTH

AUTOGRAPHS

COMPLIMENTS OF

R. S. RIES

TELEPHONE 3431

MASSILLON COMMERCIAL INSTITUTE

Fourth Floor • Ohio-Merchants Building

MASSILLON • OHIO

COMPLIMENTS OF

Canton Actual Business College

Established 1876

428 Market Ave., North,

Canton, Ohio

COMPLIMENTS OF

The C. E. Ward Company

New London, Ohio.

Tailors of Those Snappy Uniforms Worn by
Canal Fulton School Band

Graduation Caps and Gowns
Gowns for A Capella Choir and Glee Clubs



Concerns That Helped to Make This Annual Possible

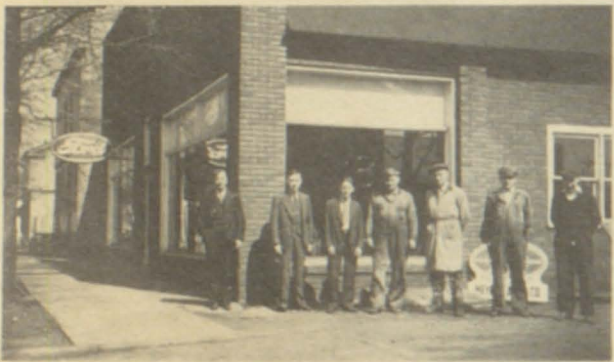
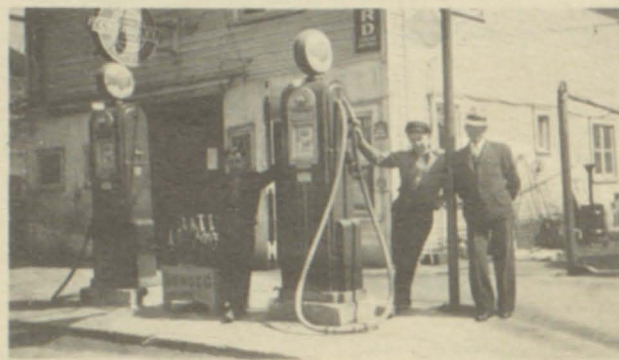

Concerns That Helped to Make
This Annual Possible

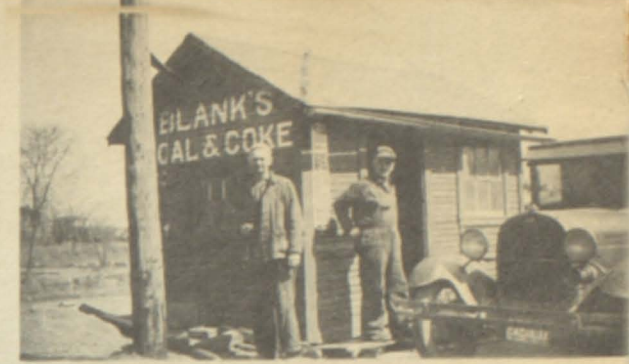

AUTOGRAPHS

