

N
O
R
T
H
W
E
S
T

H
I
G
H

S
C
H
O
O
L

1958

The
Chieftain

NORTH V
HIGH S

WEST
SCHOOL

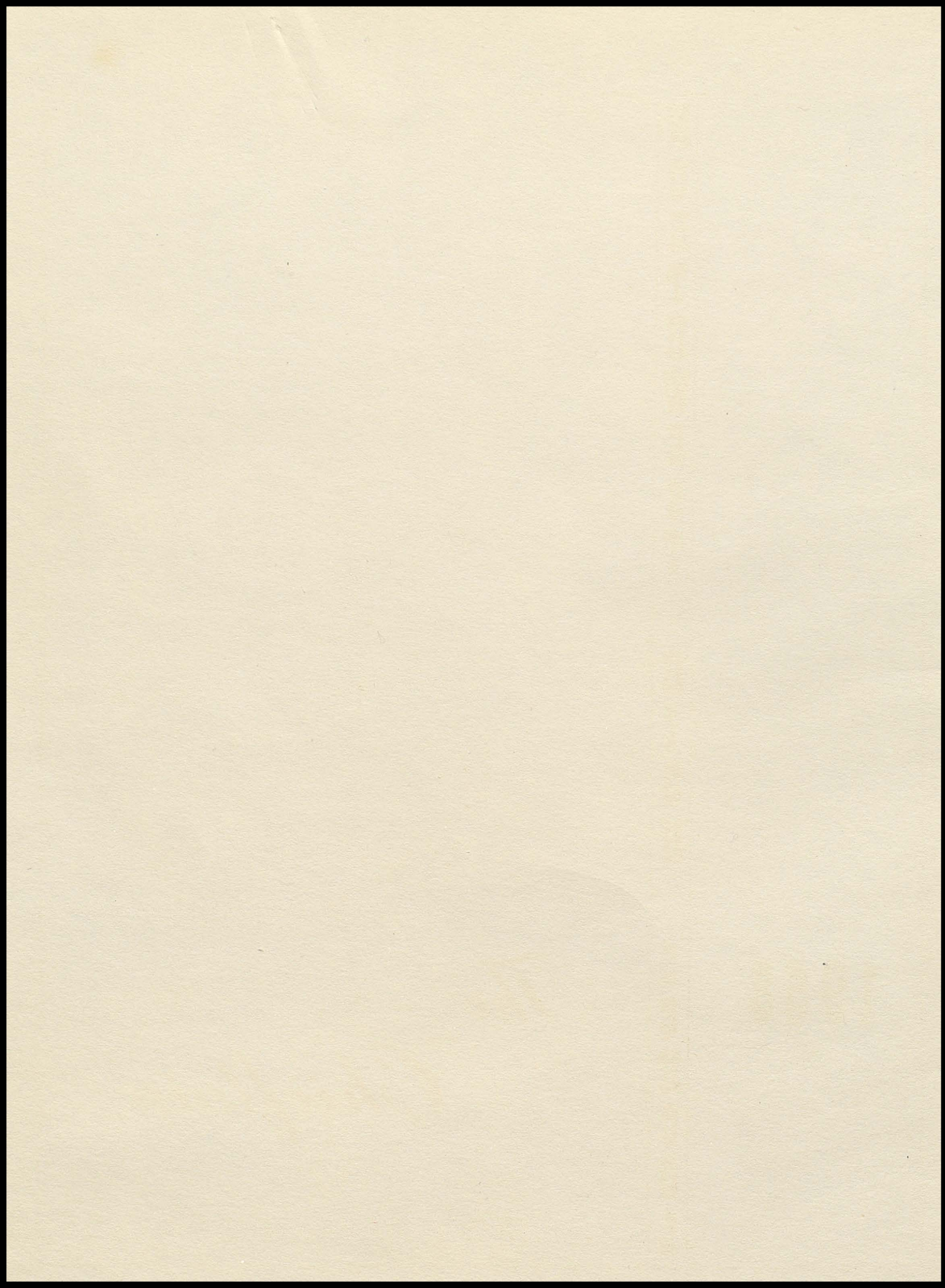

6/20/66 Jeff Van, H. J. Carr

1958

NORTHWEST HIGH SCHOOL

The Chieftain



RITA
VOLK



SHIRLEY
CRAWFORD



RAYMOND
ALLSHOUSE



GRETCHEN
GEIER



WILMA
WHITELEY

CHIEFTAIN STAFF

1958



TYPISTS



ARTIST



BOOK SALESMEN



PICTURES
COMMITTEE



SENIORS



ADVERTISING
SALESMEN



NORTHWEST HIGH SCHOOL

1958

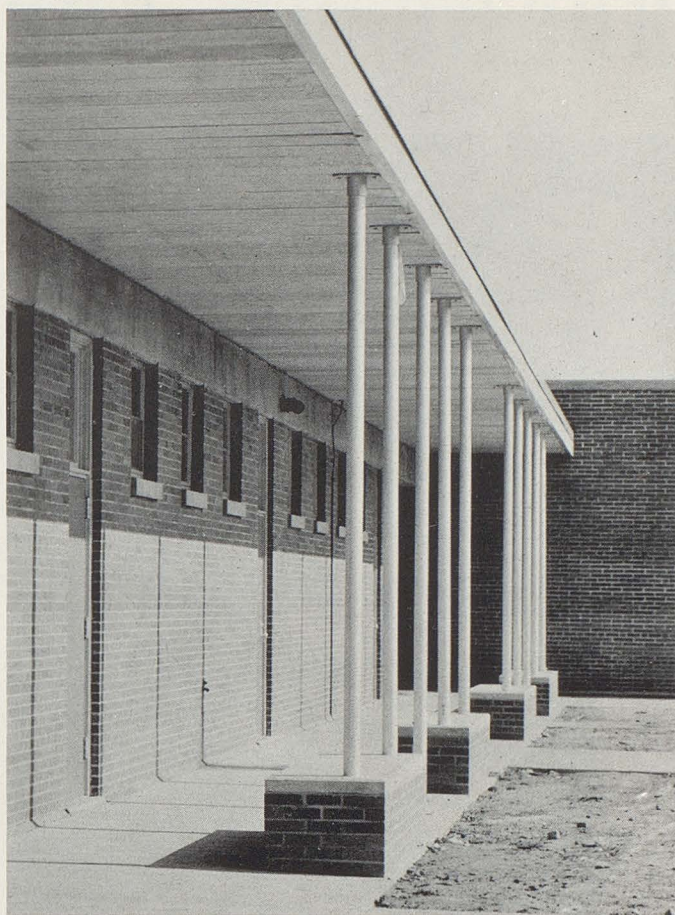

We would like to take this opportunity to express to the Board of Education and the Faculty of Northwest High School our appreciation and thanks for all their guidance and advice throughout our four years of association with them.

*The
Administration*

BOARD OF EDUCATION



MR. STANLEY SHONDEL
President



MR. DON H. McMILLEN
Vice-President



MR. FRANK E. CRAWFORD
Clerk



MR. CLARENCE J. McMULLEN



MR. WILLIAM MCFARLAND



MR. DON P. SWIGART



MR. HARRY L. PELLEY, *Superintendent*
Kent State University: B.S. in Secondary Education,
B.S. in Business Administration.
Ohio State University: M.A. School Administration.

Mr. Pelley, the Senior Class of 1958 at Northwest High School salutes you. Our four years of association with you at Northwest have been very inspiring. We have bridged the span from childhood into adulthood with a great measure of cultural knowledge that cannot be gained from books alone. As we say farewell, we leave with this adage in mind: "It is impossible to spend much time with gentle people and attain not some small amount of gentleness."



Mr. Ketter, our principal and friend, whose tolerance and guidance will be long remembered. As we, the Seniors of 1958, depart from Northwest, we wish to take this opportunity to express our gratitude for the counsel and advice so patiently given.

MR. KETTER, *Principal*
B.A., Mount Union College; M.E., Kent State University



MRS. IRENE SHULL, *Secretary*

We were happy to welcome you, Mrs. Shull, as our new school secretary and we hope you have enjoyed your first year at Northwest. The class wishes to thank you for all your services in our behalf.



MR. EMIL PUFFENBERGER
Music
B.A., Macalester College,
B.S.M., Capital University

FACULTY



MISS MARY FLETCHER
*Latin, American Literature,
English Literature*
B.A., College of Wooster



MR. ROY OBER
Biology, Physics, Chemistry
B.S. in Education,
Kent State University



MRS. SARAH LAWRENCE
Commercial
B.A. in Education,
Marshall College

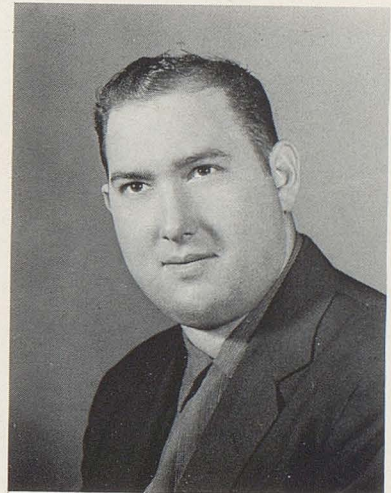

MR. STEPHEN LUTHER
Social Studies
B.A. in Education,
Kent State University

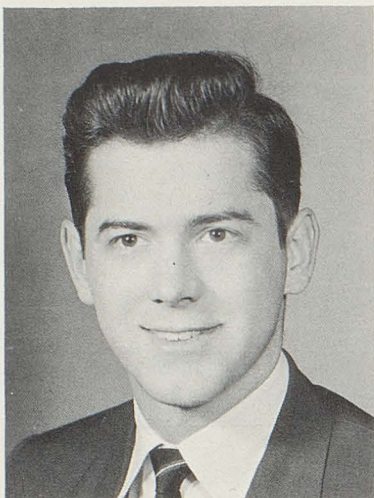

MR. LLOYD SWAN
Industrial Arts
B.A. in Science,
Kent State University

FACULTY

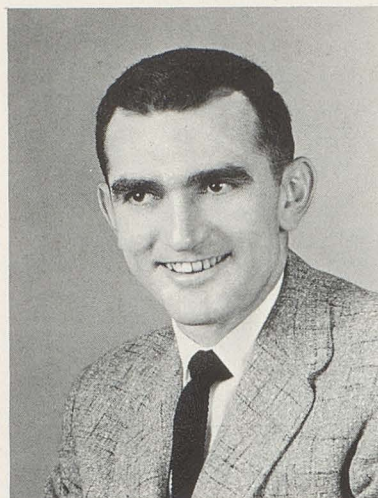

MR. GEORGE FULTON
*Economics, Driver Training,
Health, Basketball Coach*
B.S. in Education,
Kent State University



MR. EUGENE PHILLIPS
Social Studies
B.S. in Education,
Wilmington College



MISS PAULINE ANTONILLE
English, Spanish
B.S. in Education,
Ohio State University



MRS. DORIS GRANT
Mathematics
B.S. in Education,
Ohio State University

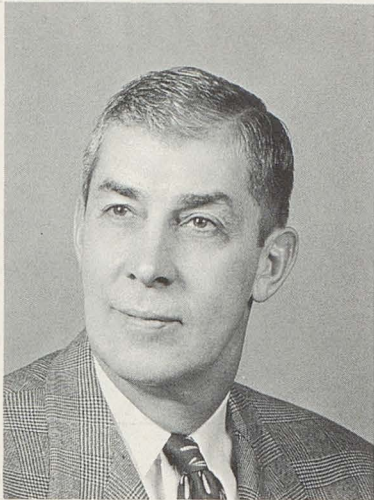

MR. DELMAR HALPIN
*Physical Education, Mechanical
 Drawing, Baseball Coach*
 B.S. in Education,
 Miami University



MR. GERALD MOSSO
*General Science, General Math,
 Football Coach*
 B.S. in Education,
 West Liberty College



MRS. ALMA REPPART
Librarian
 B.A. in Education,
 Muskingum College



MISS KAY FISHER
Physical Education, Health
 B.S. in Education,
 Bowling Green University



MISS JOANNE ZAMPIERI
English, Speech
 B.A. in Speech and Drama,
 West Liberty College



MRS. MARGARET FISHER
Home Economics
 B.S. in Home Economics,
 Seton Hill College



MR. HOWARD LINDEMAN

MAINTENANCE PERSONNEL

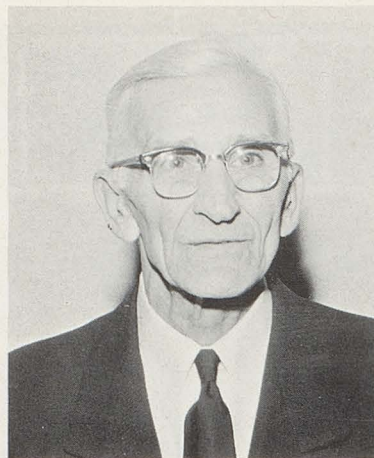

MR. CLARENCE TURNBAUGH

CAFETERIA PERSONNEL



MRS. ADA SICKLER

MRS. MARGARET TURNBAUGH

Nine score and three years ago, our forefathers brought forth on this continent a new nation. Five years ago, our educational fathers brought forth in this County of Stark a new school district, conceived in the hope and dedicated to the purpose of a better education for us, the students.

The Superintendents of the two merging schools were Mr. William S. Stinson of Clinton and Mr. William H. Knight of Canal Fulton. Officers of the Board of Education were Mr. Don H. McMillen as President, Mr. C. J. McMullen as Vice-President, and Mr. Walter Schroeder as clerk. Other members of the Board included Mr. Wilbur Fellmeth, Mr. Carl Smith, and Mr. Randall Kurtz.

The second year of our school was a most eventful one. Mr. Harry L. Pelley became the executive head of the new school district with Mr. Robert C. Ketter as principal of the high school.

It was one day that year, during the third period, that Mr. Pelley announced that the Board of Education had purchased forty acres of land, located midway between the two communities. In the next few years, he said, we would see quite a change on that hill.

As time went on, there was a distinct change in the newly acquired land. Giant machinery was brought in to level the hill. The men worked tirelessly to get the ground ready for the building. The photography class took many pictures, as things progressed, and put them on the bulletin board in the old high school.

The following year we moved into the new building. All available trucks were used to bring things here. It was very much like an adventure. Each day something new would be added to the rooms, whether it was a new piece of furniture, a new filing cabinet, or new draperies.

The Board of Education was made up of Mr. C. J. McMullen as President, Mr. Don H. McMillen as Vice-President, and Mr. Frank Crawford as clerk. Other members included Mr. J. Stanley Shondel, Mr. Randall Kurtz, and Mr. Richard Reighart.

On November 12, 1956, a great event was held in our new building. This was the day on which we held the dedication. Mr. Robert Manchester, who was president of the State Board of Education, was the guest speaker.

In those five years Northwest High School has been active in scholarship, band, and athletics. Our band has received consecutive superior ratings, our basketball team has been runner-up in county tournaments two years, and several students have won district honors in scholarship and a few have won state honors.

Perhaps the world little notes what we have done here but it is for us, the students, to be dedicated to fulfill the hopes of the two communities in their sacrifice of time, money, and effort.

CANAL FULTON

Arman's Kitchen Cooked
Potato Chips

Art's Barber Shop

Bloomfield Chevrolet

Burton's Department Store

Canal Castings Company

Clay's Park

Cuthbert Jewelry

Deltha's Variety Store

Denison & Diehl and Crew

Earl's Barber Shop

Etling's Restaurant

The Exchange Bank Company

Fulton Dry Cleaning

Fulton Feed and Supply Co.

Fulton Pharmacy

Fulton Recreation

Fulton Super Market

Gilcher Lumber, Inc.

W. E. Gilcher Lumber Company

P
A
T
R
O
N
S

O
F

T
H
E

C
H
I
E
F
T
A
I
N

1958

COLORS
Red and White

FLOWER
Red Rose

1958

NORTHWEST
HIGH
SCHOOL



WAYNE ROSS
President



LARRY NOTCH
Vice-President



JUDY HOOD
Secretary



CHARLES HARTMANN
Treasurer



MRS. GRANT



MR. OBER



MISS ZAMPIERI

The Seniors

MOTTO:

The Door To Success Is Labelled "Push"



GARY K. ZURSCHMIT

"SURGE"

*Ford ever,
Chevy never.*

Football 3-4
Track 3
Varsity "N" 4
Hi-Y 2-3-4
Latin Club 1-2
Hi-dra-matics 4
Student Senate 1
Essay Contest 4
Chieftain Staff 4



CHARLES A.
HARTMANN

"BUDDY"

*He is little but he is wise,
And he is a terror for his
size.*

Football 3-4
Basketball 2-3-4
Track 3
Baseball 2-3-4
Varsity "N" 3-4
Varsity "N" Vice Pres. 4
Hi-Y 4
Homecoming Escort 4
Snowball Escort 4
Class Treasurer 3-4
Chieftain Staff 4

CAROL ANN FELLMETH

"CAROL"

*She never fails to speak a
pleasant word.*

Band 1-2-3-4
State Solo, Ensemble 1-2-3-4
Chorus 1-2
Orchestra 2-3-4
Y-Teens 1-2-3-4
FHA 1-2-3
FHA Secretary 3
Final State Scholarship 3
Class Play 3-4
Chieftain Staff 4



ALICE JUNE
YANNAYON

"AL"

*Alice never has much to
say, and yet
She's one of the nicest girls
you've met.*

FHA 1

ROBERT GEORGE GILL

"BOB"

*His height is as tall as his
friendliness.*

Hi-Y 3-4
Hi-Y Basketball 3-4



ROGER ALLEN FOX

"PETE"

*Sometimes I sit and think,
sometimes I just sit.*

Chorus 1
Projector Club 1
Football Manager 2
Basketball 3
Hi-dra-matics 4
Hi-Y 4
Hi-Y Basketball 4





JAMES IRWIN SELCH
"JIM"

*Men may come,
Men may go;
I'll get there
Even though I'm slow.*

Football 1-2-3-4
Basketball 1-2-3-4
Basketball Co-Captain 4
Track 3
Baseball 1
Varsity "N" 2-3-4
Homecoming Escort 4
Hi-dra-matics 4
Hi-Y 2-4
Band 1-2-3-4
Orchestra 1-2-3-4
Chorus 2
State Solo and Ensemble
1-2-3
Band Vice- President 4

JUTH ANN HEATHER

"JUDY"

*Calm and cool, on
certain occasions.*

Chorus 1-2
FHA 1-2-3
FHA President 3



CHARLES EDWARD
SCHWIGER

"CHARLEY"

*A fellow who looks
so timid and shy,
But once you know him,
he's quite a guy.*

Final State Scholarship 2
Band 1-2-3-4
Orchestra 3-4
Track 3
Hi-Y 3-4
Class Play 4
Chieftain Staff 4



CARL LYLE SMITH

"SMITTY"

The more the merrier.

Football 1-3-4
Basketball Manager 2
Track 3
Varsity "N" 3-4
Hi-Y 2-3-4
Hi-Y Chaplain 4
Projector Club 1-2-3
Class, Play 3-4
Hi-dra-matics 4
Chieftain Staff 4



MARY FAYE CRAWFORD

"MARY"

*Of giggling I am oft
accused,
For frequently I am quite
amused.*

Band 3-4
Chorus 1-2
Orchestra 4
FHA 1-2
Y-Teens 4
Class Play 4
Chieftain Staff 4



THOMAS HUGH
EARNESBERGER

"ERNIE"

*A good heart is better than
great fame.*

Band 3-4





EARL WILLIAM MINKS

"EARL"

*Always smiling, never
glum,
He's a happy, cheerful
chum.*

Football 1-2-3-4
Basketball Manager 2-3-4
Baseball 3-4
Baseball Manager 2
Varsity "N" 2-3-4
Homecoming Escort 4
Hi-Y 2-3-4
Hi-Y Basketball 2-3
Chieftain Staff 4



RAYMOND LEE
ALLSHOUSE

"RAY"

*And still they gazed and
still the wonder grew.
How one small head could
bold all he knew.*

Final State Scholarship
1-2-3
Band 1-2-3-4
Chorus 1-2
Orchestra 3-4
Student Senate 1-2-4
Class Play 3-4
Latin Club 1-2
Essay Contest 3
Chieftain Staff 4
State Solo 4

GRETCHEN LOUISE
GEIER

"GRETCHEN"

*A strut that's fine
In the majorette line.*

Majorette 3-4
Head Majorette 4
Band 1-2-3-4
Chorus 1-2
Orchestra 2-3-4
Band Secretary 4
State Solo and Ensemble 2
Y-Teens 1-2-3-4
Y-Teens Vice-President 3
Y-Teens President 4
Girls' State 3
Latin Club 1-2
Student Senate 3
Student Vice-President 3
Class Play 3-4
Homecoming Attendant 4
Snowball Attendant 1
Chieftain Staff 4



ARGYL WAYNE
DIGMAN

"ARG"

*The happiest days of my
life have been lost here.*

Basketball 1



JANET LOUISE
HARTONG

"JANET"

*Little I ask,
my wants are few.*

Y-Teens 2-3-4
Chieftain Staff 4

DENNIS WAYNE
MIHAL

"DENNIS"

*It was nice to have you
with us, if only for
one year.*

Wilmington, N. C., 1-2-3
Baseball 1-2
Basketball 1-2
Latin Club 1-2
Library Club 3





JAMES DONALD HOOD
"JIM"

Life is a good time, interrupted now and then by a few lessons.

Football 2-3-4
Basketball 1
Track 2-3
Varsity "N" 2-3-4
Latin Club 1-2
Hi-Y 2-3-4
Hi-Y Basketball 4
Hi-Y Secretary 4
Snowball King 4
Class Play 3
Chorus 3-4
Chieftain Staff 4

ELDA JUNE DANIELS
"ELDA"

Having fun is her chief delight.

Y-Teens 3-4
Chieftain Staff 4
FHA 1
Class Play 4



WILLIAM R. SIMMONS
"BILL"

In every deed of mischief Bill has a hand.

Football 3
Basketball 3
Basketball Manager 2
Track 3
Baseball 3
Varsity "N" 2-3-4
Hi-Y 2-3-4
Hi-Y Basketball 2-4
Snowball Escort 4
Class Play 3-4
Student Senate 2-4
Chieftain Staff 4



GERALD GLENN
DUNCAN

"JERRY"

*Light of heart and clever;
Sad and worried never.*

Basketball 1-2-4
Football 1-2
Snowball Escort 4
Latin Club 1-2
Hi-Y 2-4
Student Senate 1-3
Student Treasurer 1
Band 1-2-3-4
State Solo, Ensemble 1-2-3-4
Class Play 4
Chieftain Staff 4



PATRICIA ANN WALSH
"PATTY"

*A cheerleader and queen supreme,
Who has led to victory many a team.*

Cheerleader 2-3-4
Cheerleader Captain 4
Varsity "N" 2
Homecoming Attendant 3
Homecoming Queen 4
Snowball Attendant 4
Band 1-2-3-4
Band President 4
Orchestra 3-4
Class Vice-President 2
Class Secretary 3
Class Play 3-4
Y-Teens 1-2-3-4
Y-Teen Chaplain 2
Y-Teen Treasurer 4
FHA 1-2
FHA Treasurer 2
FHA Attendant 2
World Affairs Institute 3
Chieftain Staff 4
State Ensemble 4



WALTER H. WELLS
"HERB"

*I exist as I am,
And that is enough.*

Hi-Y 4
Basketball 1
Band 1-2





SHIRLEY PAULINE
CRAWFORD

"SHIRLEY"

To know her is to like her.

State Scholarship 1-2-3
Essay Contest 1-2-3
Latin Club 1-2
Cheerleader Manager 3
Band 4
Chorus 1-2-3-4
Orchestra 2-3-4
Class Play 3-4
Y-Teens 1-2-3-4
Chieftain Staff 4



LAWRENCE EUGENE
NOTCH

"LARRY"

*Athletic and handsome,
what more could you
ask for?*

Football 1-2-3-4
Football Co-Captain 4
Basketball 1-2-3-4
Basketball Co-Captain 4
Track 3
Baseball 1-2-3-4
Varsity "N" 2-3-4
Varsity "N" President 4
Homecoming Escort 4
Snowball Escort 4
Hi-dra-matics 4
Hi-dra-matics Vice-Pres. 4
Hi-Y 2-3-4
Hi-Y Chaplain 3
Hi-Y President 4
Class Play 3-4
Essay Contest 4
Chieftain Staff 4

ROBERT REINHARD
SCHILLING

"BOB"

*A nice lad from the farm,
Who never did anyone any
harm.*

Football 2-3-4
Football Co-Captain 4
Basketball 1-2
Track 3
Baseball 3-4
Homecoming Escort 4
Varsity "N" 3-4
Varsity "N" Treasurer 4
Hi-Y 3-4
Hi-Y Vice-President 4
Hi-Y Basketball 3-4
Chieftain Staff 4



KENNETH E. SICK

"KEN"

*A quiet lad is he,
Who's going places,
Just wait and see.*



BETTY JEAN STARCHER
"BETTY"

*A quiet woman is
a dangerous one.*

FHA 1
Y-Teens 4

PHILLIP PERRINE
"PHIL"

*Give him some gas, a car,
and he'll take you far.*

Hi-Y 3-4
Baseball 3
Class Play 3-4

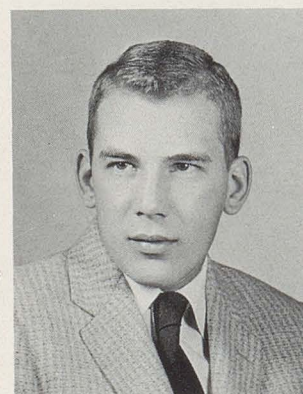



HERBERT ALLEN
BLACHLY
"HERB"

*A little fun now and then
Is good for us important
men.*

Football 3-4
Basketball 1
Track 3
Baseball 2-3-4
Varsity "N" 2-3-4
Hi-Y 3-4
Hi-Y Treasurer 4
Band 1-2-3-4
State Solo, Ensemble 1-2-3
Orchestra 2-3-4
Class Play 3-4
Essay Contest 2
Student Senate 4
Chieftain Staff 4

WAYNE LYLE ROSS

"WAYNE"

*For every why,
he has a wherefore.*

State Scholarship 1-2-3
Chorus 1-2
Class President 3-4
Boys' State 3
Contest Play 2
Football 1-2-3
Basketball 1-3
Varsity "N" 2-3-4
Latin Club 2-3
Hi-dra-matics 4



RITA ELAINE VOLK

"RITA"

*Trouble sits but lightly
on her shoulders.*

Band 1-2-3-4
State Solo, Ensemble 1-2-3-4
Band Treasurer 4
Final State Scholarship 2
Class Play 3
Essay Contest 1-3
Y-Teens 3-4
FHA 1-2
Snowball Attendant 4
Chieftain Staff 4



JOYCE ANN RIES

"JOYCE"

*I 'spect she'll always
be nice.*

FHA 1
Band 1
Y-Teens 2



THOMAS CHARLES
BURGER

"TOM"

*He leads us all a merry
chase with his car.*



KENNETH DALE
FRICKE

"KENNY"

*Serious, sensible, and
a friend to all.*

Band 1-2-3-4
Chorus 2
Basketball 1-2-3
Chieftain Staff 4
State Ensemble 4





ELINOR LEE RUEHLING

"ELINOR"

*Love to one, friendship to
many, good will to all.*

Y-Teens 1-2-3-4
Snowball Attendant 4
Band 1-2-3-4
Chorus 1-2
FHA 1-2
Class Play 3-4
Chieftain Staff 4
State Ensemble 4



NADINE ALFREDA
ECKROATE

"NADINE"

*A cheerful way,
a friendly smile;
In all, a girl quite
worth while.*

Band 1-2-3-4
Orchestra 1-2-3-4
State Solo, Ensemble 2-3
Y-Teens 3-4
FHA 1-2
Chieftain Staff 4

WILMA JEAN
WHITELEY

"JEANIE"

*A sincere blush is
truly a virtue.*

Cambridge 1
Massillon 2
Final State Scholarship 3
Y-Teens 4
Class Play 4
Chieftain Staff 4



JANET EILEEN
CORMANY

"JANET"

*On her finger there is
a ring
That will always make
her heart sing.*

FHA 1
Band 1-2
Class Secretary 2
Essay Contest 3
Y-Teens 1-2-3

JAMES ALLARD
GARREN

"ALLARD"

*Little we think, less we do,
Isn't it funny how we pull
through?*

Hi-Y 3-4



LOWELL EUGENE
GESAMAN

"LOU"

Easy to get along with.

Football 3-4
Hi-Y 4





PATRICIA ANN KOPPES

"SQUEAKY"

*If she can't find anything
to laugh about, she'll
just giggle.*

Lorin Andrews 1
Massillon 2
Latin Club 3-4
Library Club 3
Class Play 3-4
Snowball Attendant 4
Y-Teens 3-4
Chieftain Staff 4

JUDITH MARGARETT
HOOD

"JUDY"

*A heart light and gay,
Awaiting her wedding day.*

Latin Club 1-2
Class Play 3
Y-Teens 2-3-4
Chorus 1-2-3-4
Snowball Queen 4
Class Secretary 1-4
Class President 2
Chieftain Staff 4



DONALD A.
BLACKBURN

"DON"

*The world's no larger if
we worry,
Life's no longer if we
hurry.*



THOMAS ALLEN STOLL

"TOM"

A nice guy to know.

Basketball 1
Hi-Y 3-4

THOMAS EUGENE
TINSLER

"TOM"

Better late than never.



RUTH CHRISTINE
PARKER

"RUTH"

*It's nice to be natural
when you're naturally nice.*

Band 1-2-3-4
State Ensemble 3-4
Latin Club 1-2
Y-Teens 1-2-3-4
Class Play 4
Chieftain Staff 4



CANAL FULTON

Hammer Insurance Agency

Hardgrove Auto Service

Hardgrove Coal and Feed

John W. Heim, D. O.

C. R. Kurtz, Inc.

McMillen Hardware

Moore's Restaurant

Nelson Village Restaurant

Ohio Tar and Asphalt, Inc.

Oser Dairy

E. E. Parker Motor Co.

Piper Coal & Building Supply

Pitkin Ford Sales

Rita's Beauty Shoppe

H. J. Rothwell Fitting Co., Inc.

Swigart Funeral Home

NORTH CANTON

The Hoover Company

PATRONS OF THE CHIEFTAIN

1958

OFFICERS

SPONSORS

Mr. Phillips

Miss Fisher

Mr. Luther



J
U
N
I
O
R



Miss Fletcher

Mr. Fulton

Miss Antonille



S
O
P
H
O
M
O
R
E



Mr. Halpin

Mrs. Fisher

Mr. Mosso



F
R
E
S
H
M
A
N



Dave Brand, *President*

Jack Gabler, *Vice-President*

Wandalee Hofsteter, *Secretary*

Jim Finefrock, *Treasurer*

Jim Just, *President*

Betsy Fudge, *Vice-President*

Anne Weinrich, *Secretary*

Sandy Duma, *Treasurer*

Kathy Young, *President*

Jerry Boyd, *Vice-President*

Shirley Isom, *Secretary*

Cheryl Juersivich, *Treasurer*

JUNIORS

Neil Baker
Martha Blank
David Brand
Elfie Breitenstine
Judy Burger

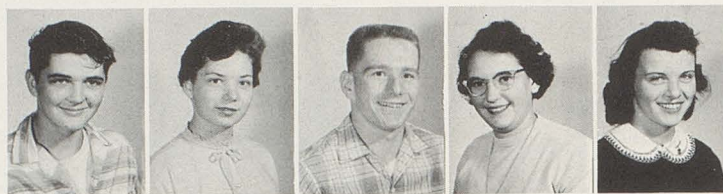

Betty Carpenter
Clifford Casto
Maxine Casto
James Coughlin
Carol Daiger



Marilynne Davis
Richard Dye
Karen Ellis
Nan Ensminger
Linda Esselburn



James Finefrock
William Fischnich
Lucretia Fowler
Patricia Furr
Jack Gabler



Miguel Guzman
Jennie Hancock
Patricia Hartsock
Gary Heather
Wandalee Hofsteter



Lyla Holland
James Holm
Gerald Hood
Barbara Johnson
Judy Just

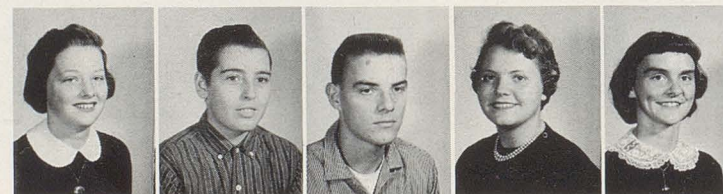

Georgia Ketler
Carol Knight
James Koenig
Beverly Korom
Judy Mann



JUNIORS

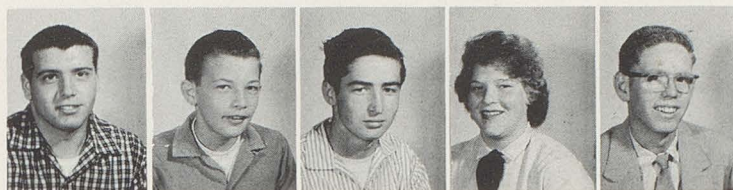

Robert McFarland
Ladd McIntosh
Donald Miller
Virginia Miller
Dennis Mobley



Nyda Noftsinger
Stephen Ogg
Roseanne Oser
Linda Ott
Thomas Otto



Dorothy Parker
Carol Powell
Jesse Reece
Jane Reid
Donald Ries



Annette Schalm
Kenneth Schilling
Richard Schmachtenberger
Louise Seifert
James Sich



Deloris Smith
Michael Smith
Juaneva Stahl
Gary Stephan
Carol Strosaker



Linda Suderow
Hope Thorn
Mary Alice Treisch
Irene Turnbaugh
Mary Ulmer

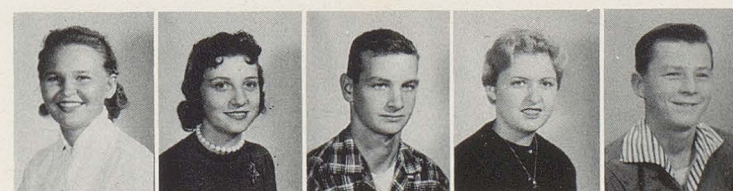

Roberta Valentine
June Volk
Marion Weygandt
Linda Williams
Bernard Witte

SOPHOMORES

William Appleton
Shirley Bish
Ralph Blachly
Doris Boak
Cora Boser



Patricia Bosley
Charlotte Branham
Shirley Bransteter
Noreen Browne
Charlotte Connolly
Clifford Connolly



Doreen Cuthbert
William Daniels
Denzil Digman
Kenneth Donaldson
Sandra Duma
James Fellmeth



Sundra Franklin
Marion Fricke
Betsy Fudge
Georgia Garren
Bonnie Gesaman
Bruce Gesaman

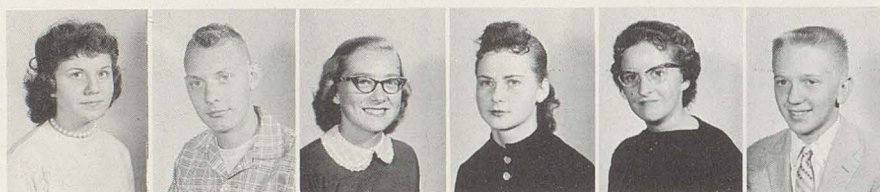

Thomas Gindlesberger
Michael Gozden
Marilyn Greene
Lawrence Groff
Rita Hann
Lawrence Hartong



Charles Hass
Raoul Helwig
Ruth Hickman
Lyle Holland
Ruth Ann Inghram
Georgia Jones



James Just
David Kerby
Diane Ketler
Betty Kiser
Polly Klever
James Kunkle



SOPHOMORES



David Lowe
Alex Markus
Patricia McFarland
Mary Alice Moore
Janet Moyer
Rosalie Neely



Ronald Neidert
Linda Nettle
Thomas Norris
Shirley Oakley
Marlene Parker
Virginia Porcher

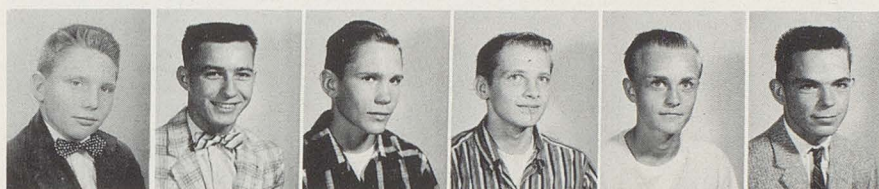

Gregory Reynolds
Gary Ries
Steve Ruip
Vernon Siber
Dale Slusser
Denny Smail



Ferrell Smith
Richard Smith
Joyce Staver
Marion Stewart
Peggy Stinson
Mary Lou Stitz



Helen Stockert
Joyce Talalas
Sally Torson
Robert Wagner
Barbara Weller
David Weller



Mary Ellen Weidner
Richard Weigand
Anne Weinrich
Duane Weygandt
Loretta White
Patricia Wilhelm



William Williams
Terry Willmott
William Wittman
Linda Youngblood
Carol Zabadah
Thomas Zabadah

FRESHMEN

Kenneth Aman
Judy Anderson
Thomas Anderson
Dibrell Ballard
Raymond Barnes



Susan Beaber
Newton Bogard
Jerry Boyd
Barbara Burger
Janet Cameron
Evelyn Cantwell



Sandra Carrico
James Chenevey
James Coss
Daniel Cromer
Richard Cromer
Pauline Dye

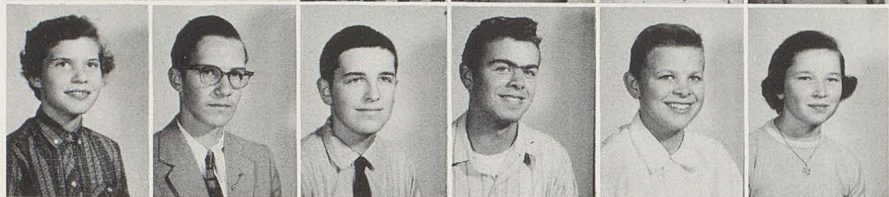

David Earnsberger
Merrie Enslinger
Ray Gabler
George Gabor
Glenn Gallagher
Joyce Gallagher



Kathleen Garman
Mary Garman
Kathleen Gaut
James Gray
William Greenwalt
Ramona Guzman



Sandra Hammock
Linda Hartsock
Carolyn Hass
Shirley Helmuth
Patricia Henry
Beth Hensel



Gary Hoeft
Marian Huffstutter
John Hutson
Paul Inghram
Shirley Isom
Dean Jones



Cheryl Juersivich
Barbara Kendle
Mary Lou Ketler
Cynthia Lawrence
Sharon Lawrence
Ralph Lindeman



FRESHMEN



Marilyn Mann
James Marich
Eddie Markham
Jerry May
Barbara Mercer
Sanford Middour



Irene Mohler
Joe Allan Moore
John Morgan
Keith Nixon
Mable Norris
Patricia Powell



Mary Ann Remark
Flo Reichenbach
Gary Rhoades
Mary Ries
Robert Rohr
Troynette Roberts



Sally Lou Sandy
Eddie Schwiger
Terry Sense
Lelea Sherwood
William Shondel
Trini Shonk



George Shuman
Linda Sliger
Claudia Smith
Charles Snyder
Judy Snyder
Mary Snyder



Sandy Sponseller
Carolyn Stalnaker
Mary Lou Staver
Gerald Stoll
Shirley Stoll
Robert Tesch



Buddy Treisch
Nelson Trompower
Linda Walsh
Marla Jean Wilhelm
Darlene Williams
Ronnie Williams



Peggy Wood
Robert Woodall
Barbara Yannayon
Allen Yingling
Joyce Yingling
Kathy Young

HOMEROOMS



JUNIOR

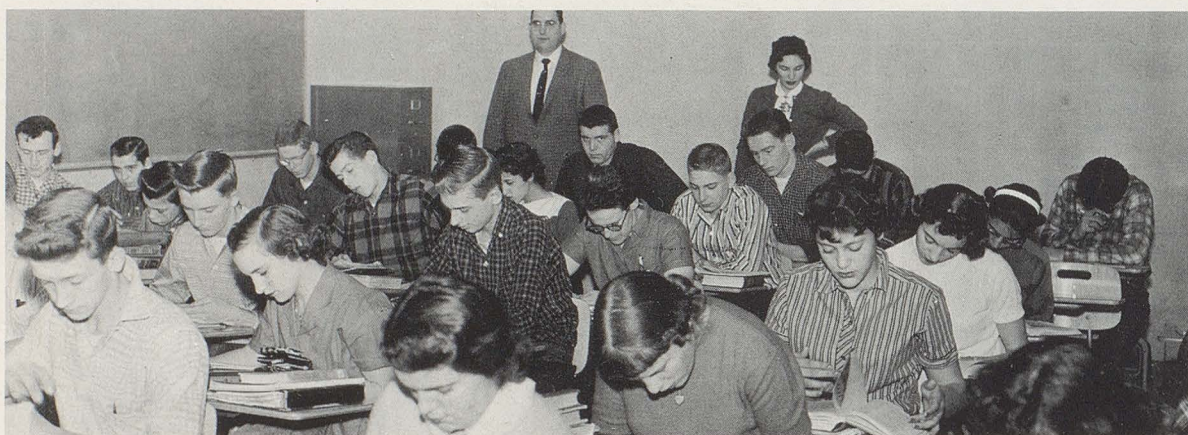

JUNIOR



SOPHOMORE

HOMEROOMS



SOPHOMORE



SOPHOMORE

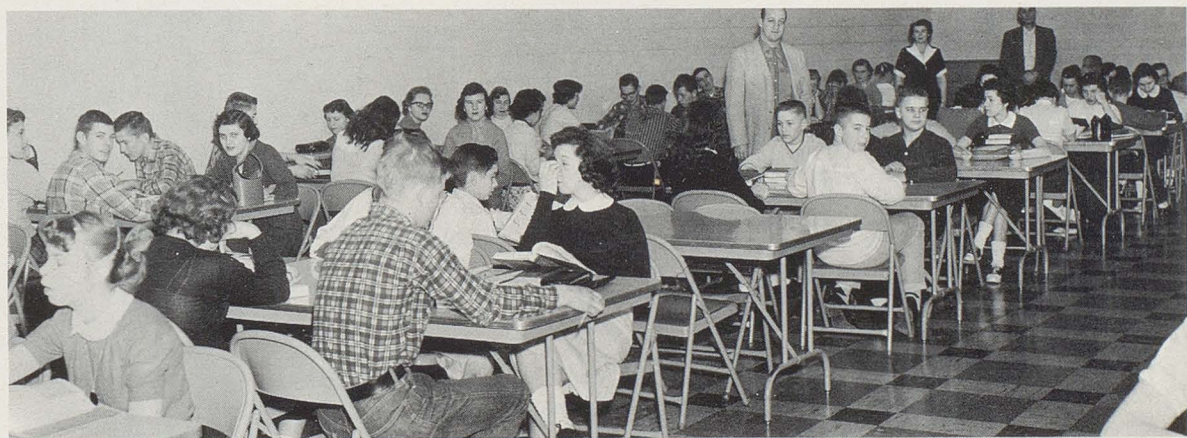

FRESHMEN

CLINTON

Charlie's Custard
 Dannemiller Orchards
 Economy Printing Company
 First National Bank of Akron,
 CLINTON OFFICE
 Kozar's Drive Inn
 Kunkle & Klein Hardware
 Smith's Super Service
 Warwick Barber Shop

MANCHESTER

Cope Pharmacy
 Flowers by Dick
 Midlake Dry Cleaning Company

CANTON

Gattuso Music Center
 The Irwin Steel Company
 The Janson Industries
 Elmer R. Staudt, Insurance
 Sterling Bakery
 Stern and Mann Company
 Studer's Sporting Goods
 Sampson General Tire Company

1958

1958



MR. PUFFENBERGER

Mr. Puffenberger, you have developed and are maintaining an outstanding music department in our school. For your efforts and your personal interest in each of us, we wish to dedicate this section of the Chieftain to you.

*The Music
Department*

SENIORS

1958



PATTY WALSH
President



JAMES SELCH
Vice-President



CAROL FELLMETH



RAYMOND ALLSHOUSE



HERBERT BLACHLY



SHIRLEY CRAWFORD



ELINOR RUEHLING



TOM EARNSBERGER

SENIORS

1958



GRETCHEN GEIER
Secretary



RITA VOLK
Treasurer

JERRY DUNCAN



MARY CRAWFORD



CHARLES SCHWIGER

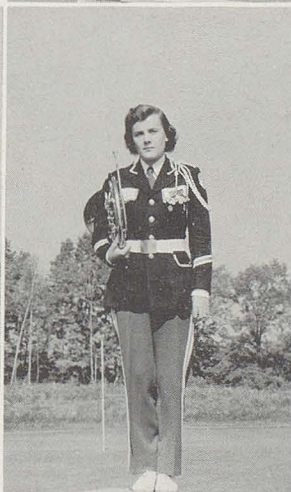

RUTH PARKER



NADINE ECKROATE



KENNETH FRICKE



DRUM MAJOR

**HEAD
MAJORETTE**

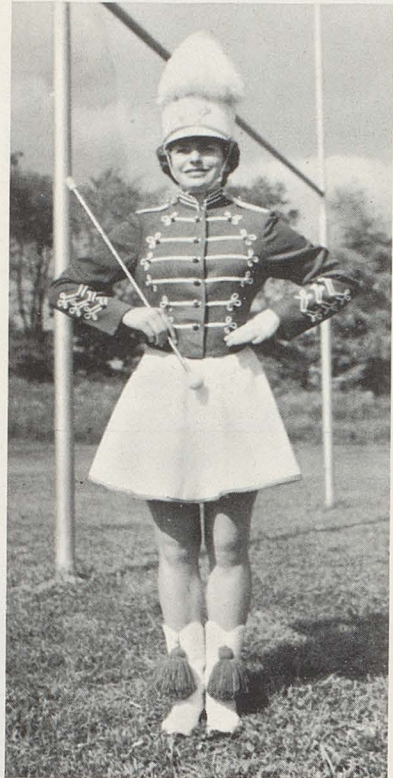

MAJORETTES



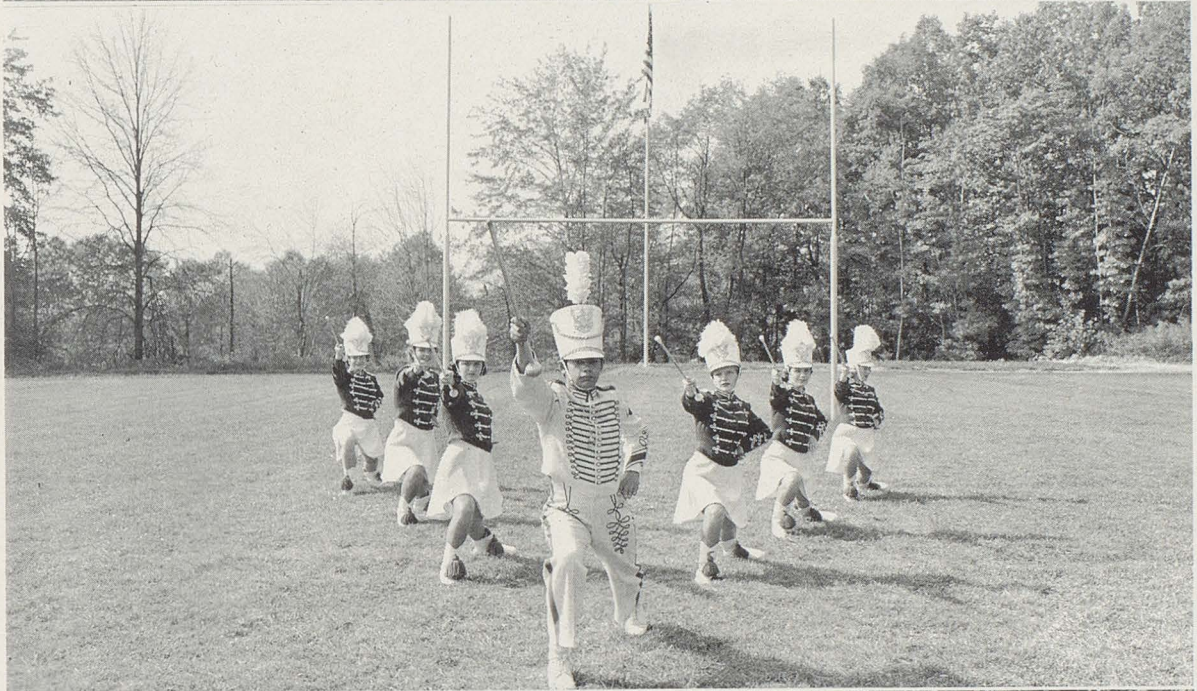

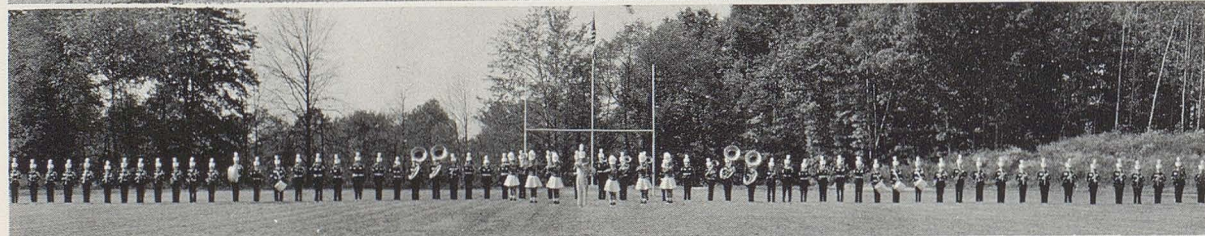
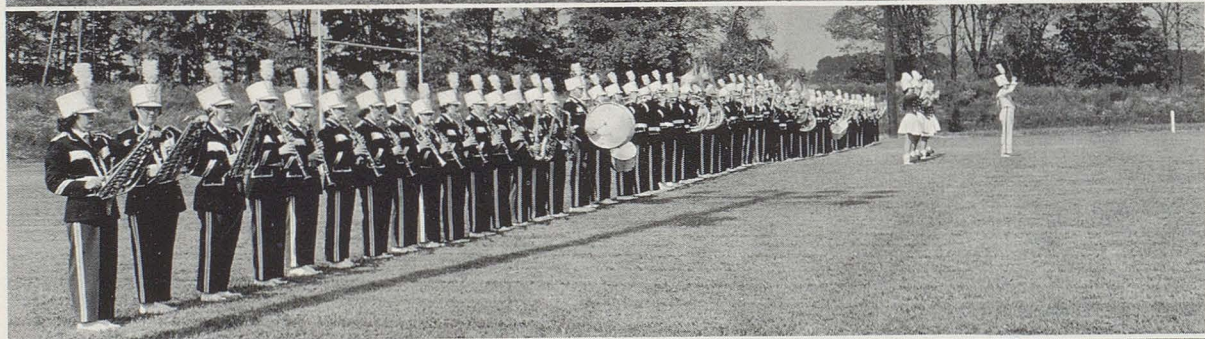
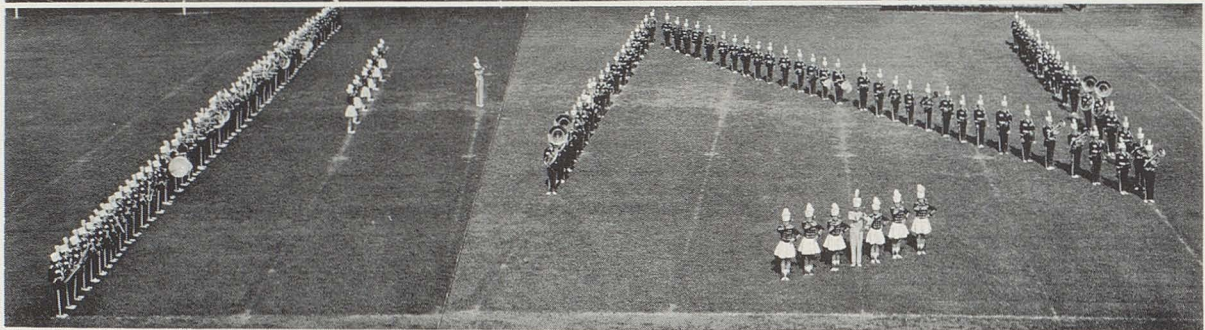
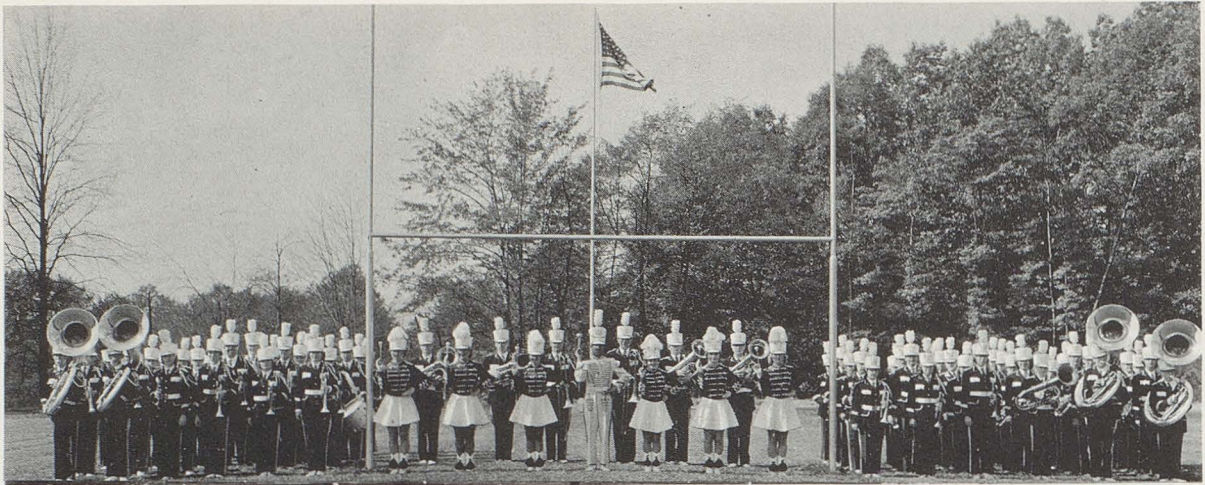

N

NORTHWEST CONCERT BAND

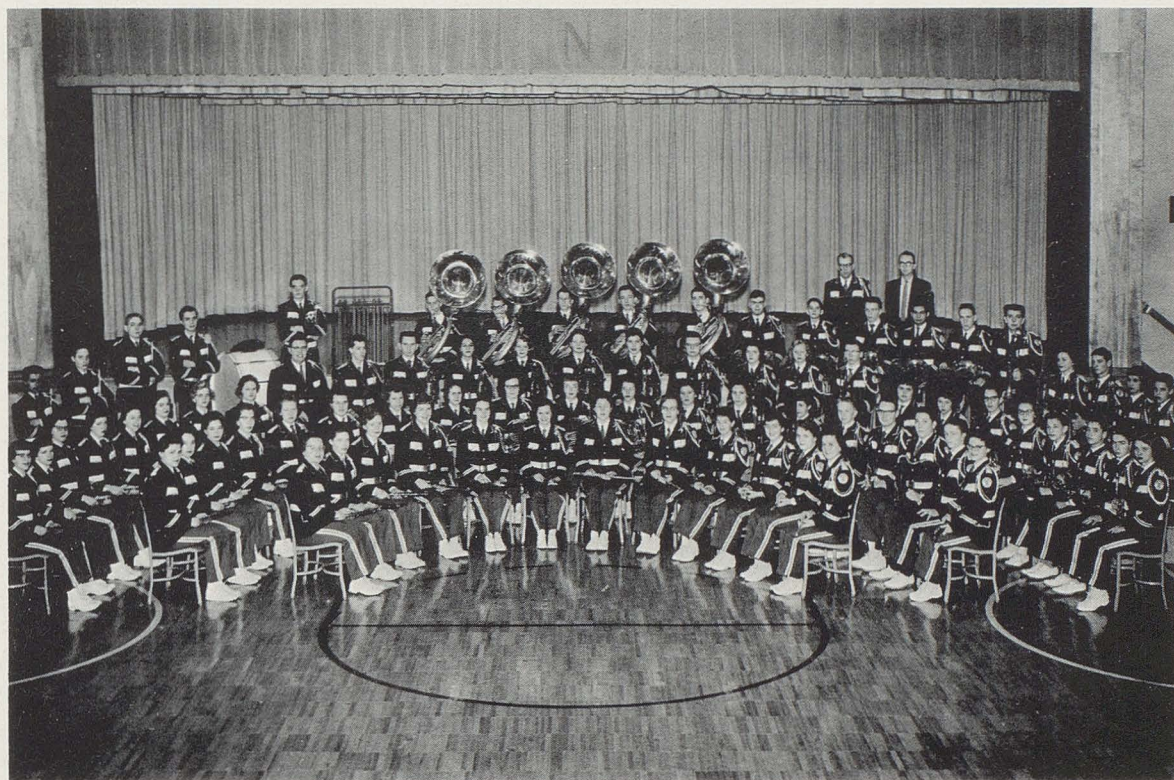

STATE CONTEST RECORD

<i>Year</i>	<i>Place</i>	<i>Rating</i>
1953	Ohio State University	1
1954	Capital University	1
1955	Marion	1
1956	Ashland College	1
1957	Ohio State University	1

We are proud of our Northwest High School Band, which not only commands the respect of our community but has achieved state and national recognition with its many achievements. Consisting of 78 members, the band has the following officers: President, Patty Walsh; Vice-President, James Selch; Secretary, Gretchen Geier; and Treasurer, Rita Volk.





ORCHESTRA

The orchestra, under the direction of Mr. Puffenberger, furnishes music for class plays and Commencement.



CHORUS

Our mixed chorus, under the direction of Mr. Puffenberger, is a group composed of students who have a sincere interest in singing. Although it is small, its appearance at concerts has been enthusiastically received.

BARBERTON

Axner Bros. Food Center
 The Barberton Herald
 Ambrose Doll Jeweler
 Doll House Drive Inn
 Gardner Pie Company
 Hart Jewelry Company
 Herwick's Floral Shop
 Joe's Barber Shop
 Ohio Furniture Company
 Partridge Drug, Inc.
 Richard's Auto Service &
 Richard's U-Drive-It, Inc.
 Sally's Style Shop
 H. E. Simon Company
 Square Men's Wear
 Tom's Toggery
 Weisberger's Inc.

AKRON

Beiswenger, Hoch & Associates
 The Citizens Savings & Loan Co.
 Williams & Fellmeth Const. Co.

WARREN

W. M. Kyser Sales Company

1958

1958

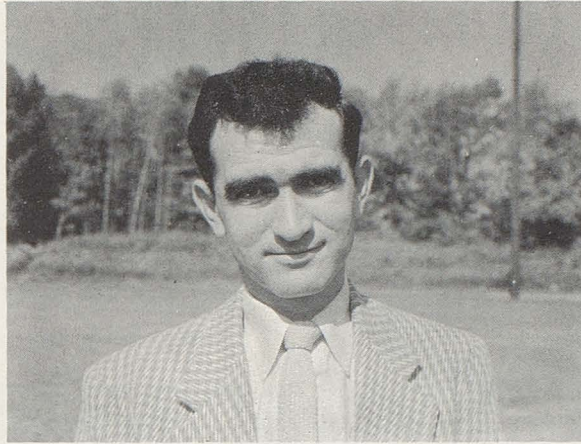

MR. FULTON
Athletic Director
Basketball

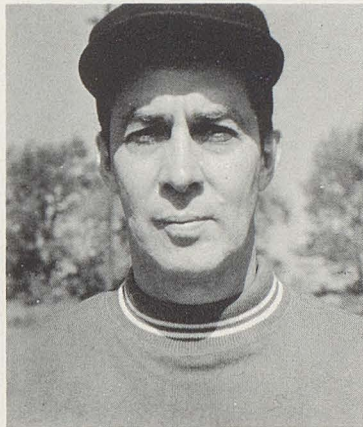

MR. HALPIN
Assistant Football
Assistant Basketball
Baseball



MR. MOSSO
Football
Track

In appreciation for your time, effort, and sacrifice throughout the past year, we wish to express our thanks by dedicating this section of the Chieftain to you, the coaches and athletic department.

*The Athletic
Department*

ATHLETIC BOARD



MR. HARRY PELLEY

MR. ROBERT KETTER
President



MR. STANLEY SHONDEL

MR. GERALD MOSO

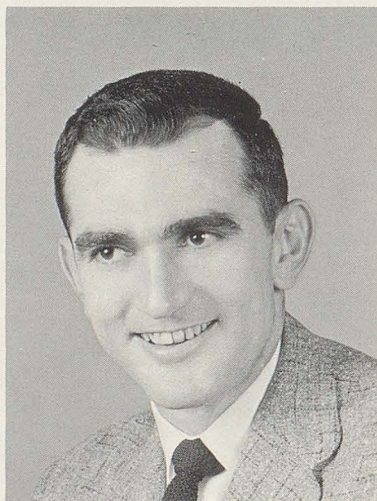

MR. GEORGE FULTON
Secretary

MR. DELMAR HALPIN

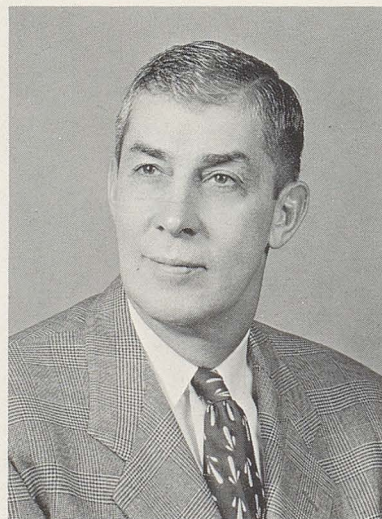

STARK COUNTY CLASS AA CHAMPIONS

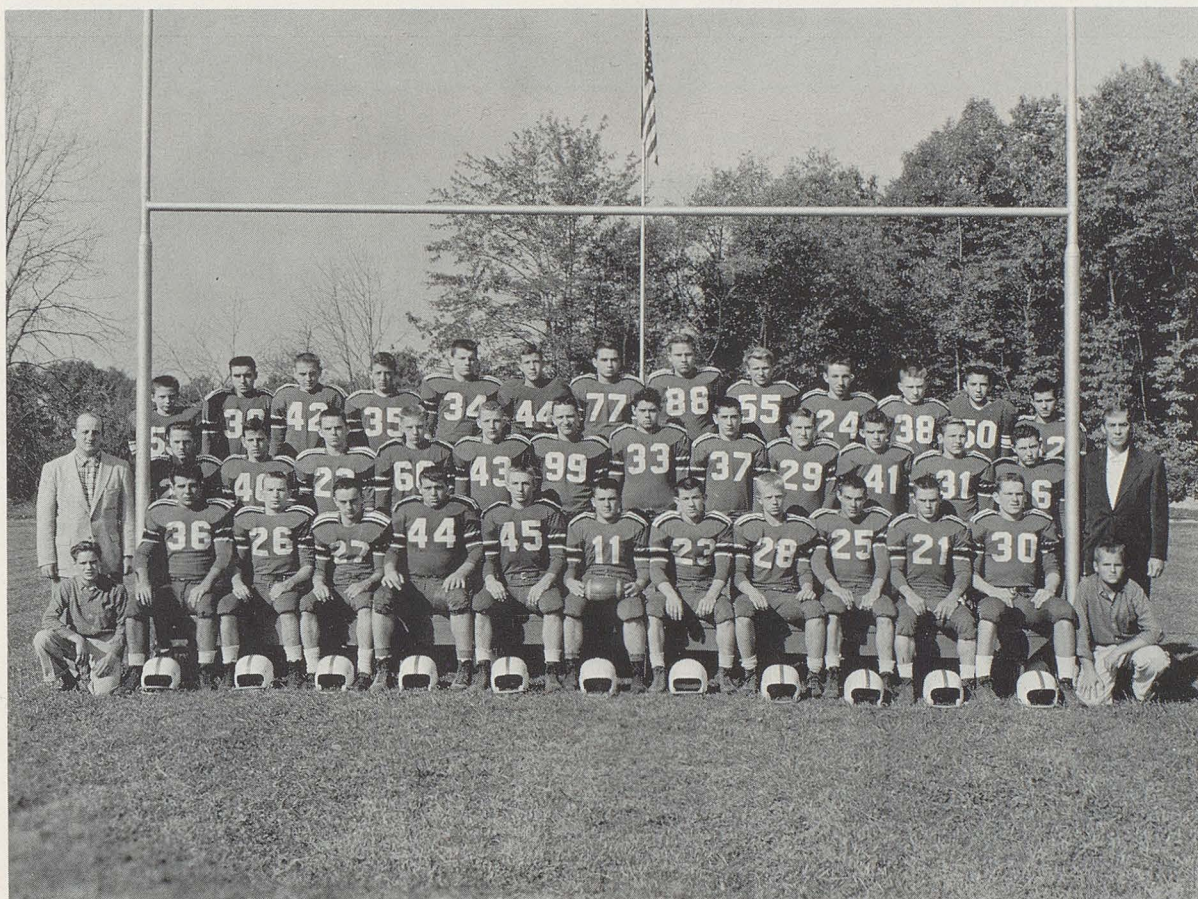

The 1957 football squad brought to Northwest High School its first Class AA football championship. Although we were the smallest school participating in the league, constantly outnumbered and usually outweighed, the squad had the desire to be champions. A most successful season was climaxed by a decisive victory over the heavily favored Jackson Bears.



HERB BLACHLY



LOWELL GESAMAN



BUDDY HARTMANN

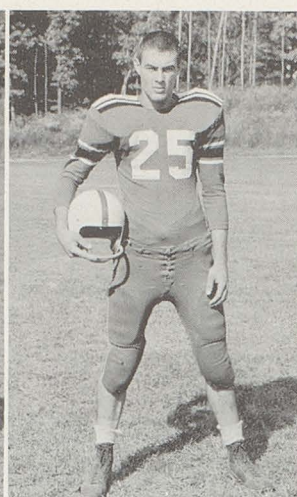

JIM HOOD



EARL MINKS

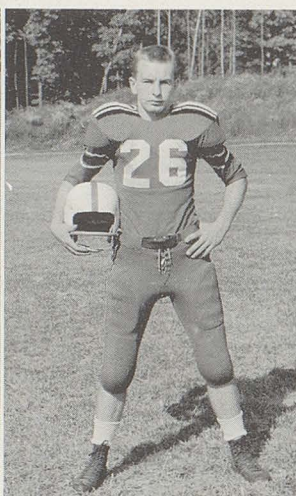

LARRY NOTCH

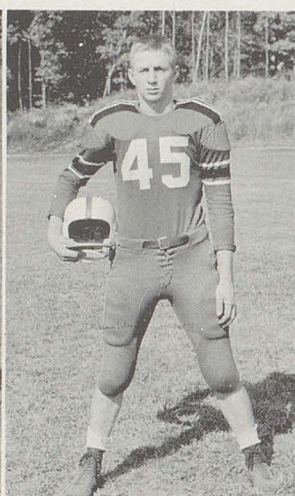

BOB SCHILLING

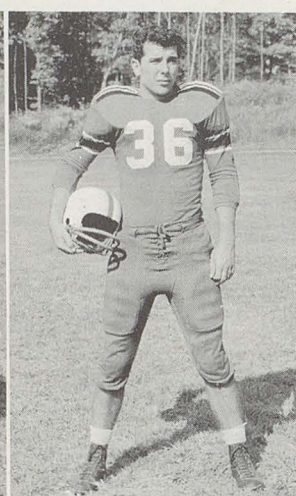

JIM SELCH



CARL SMITH

SENIORS

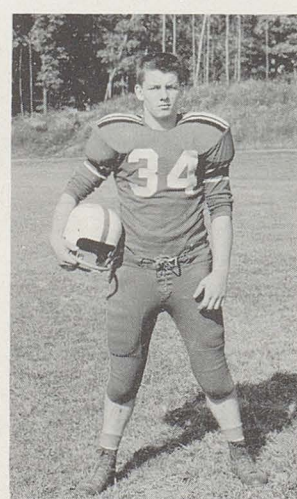

GARY ZURSCHMIT

1957 FOOTBALL SCORES

<i>Team</i>	<i>We</i>	<i>They</i>
Manchester	0	6
Medina Highland	20	0
North Canton	6	27
Navarre	32	6
Sandy Valley	13	13
Glenwood	20	12
East Canton	34	6
Perry	34	0
CHAMPIONSHIP GAME		
Jackson	13	0



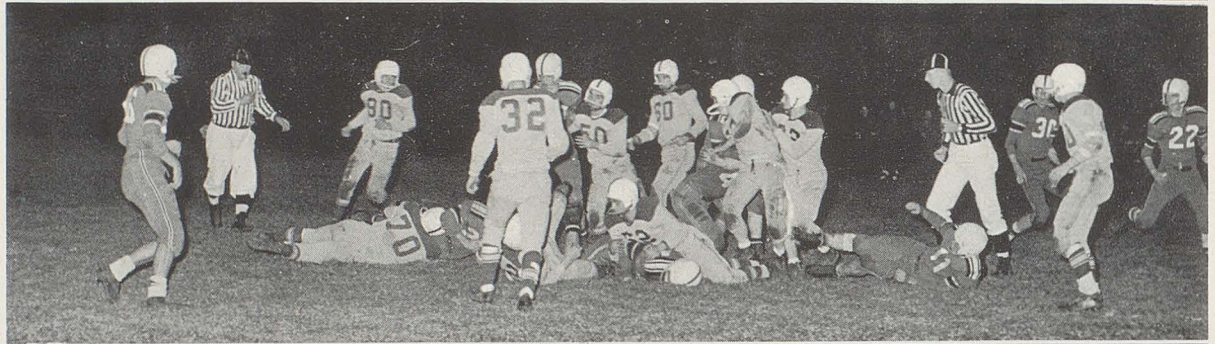

STARK COUNTY TOURNAMENT CONSOLATION CHAMPIONS



The Northwest High School basketball squad played in the Stark County Class A League. Lacking in height, the boys performed well against taller opponents. Participating in the Stark County Class A Tournaments, the team won consolation honors by defeating Navarre 72-62.



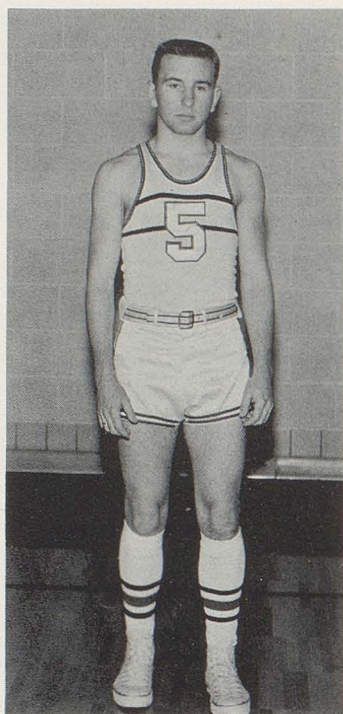

LARRY NOTCH

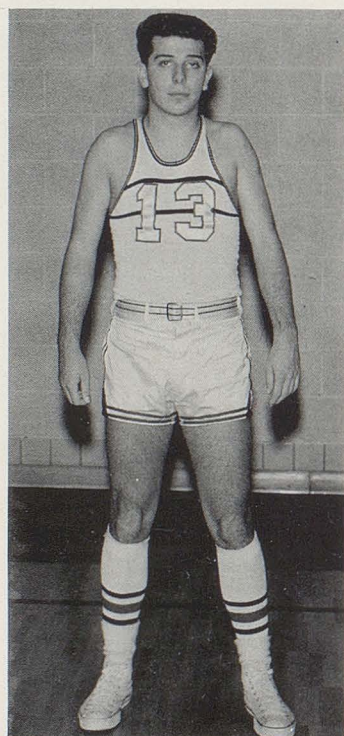

JIM SELCH

SENIORS

BASKETBALL SCHEDULE

<i>Team</i>	<i>We</i>	<i>They</i>
Brewster	58	59
Dalton	62	47
Green	38	42
Perry	57	40
Jackson	38	46
Sandy Valley	52	57
Manchester	51	69
Glenwood	57	46
Navarre	59	67
East Canton	49	46
North Canton	32	53
Perry	36	42
Jackson	57	54
Sandy Valley	46	53
Glenwood	50	56
East Canton	66	59
Navarre	68	61
Marlboro	72	48

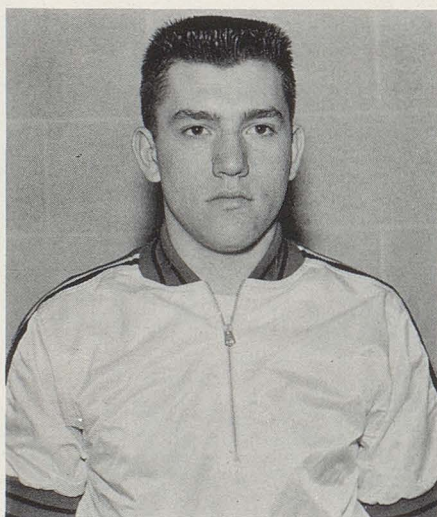

EARL MINKS
Manager

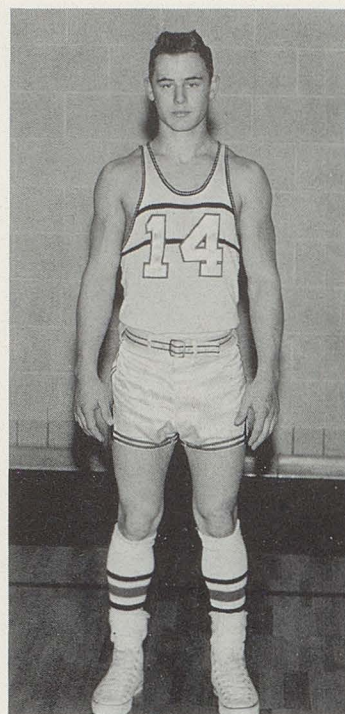

BUDDY HARTMANN

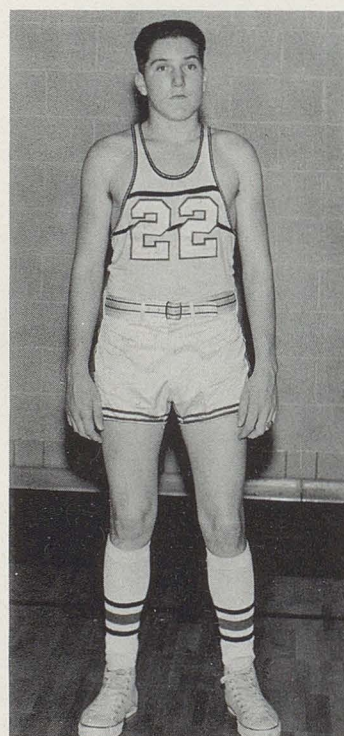

JERRY DUNCAN

RESERVE TEAM

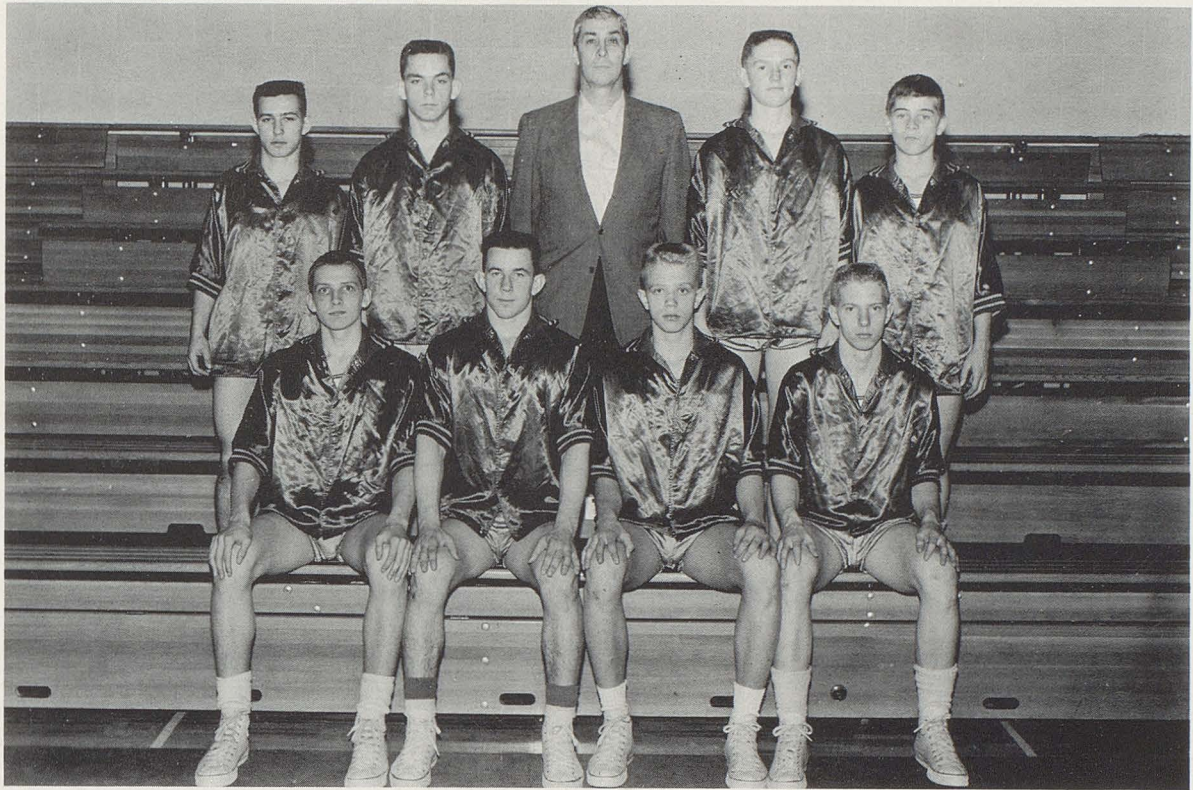

FRESHMAN TEAM

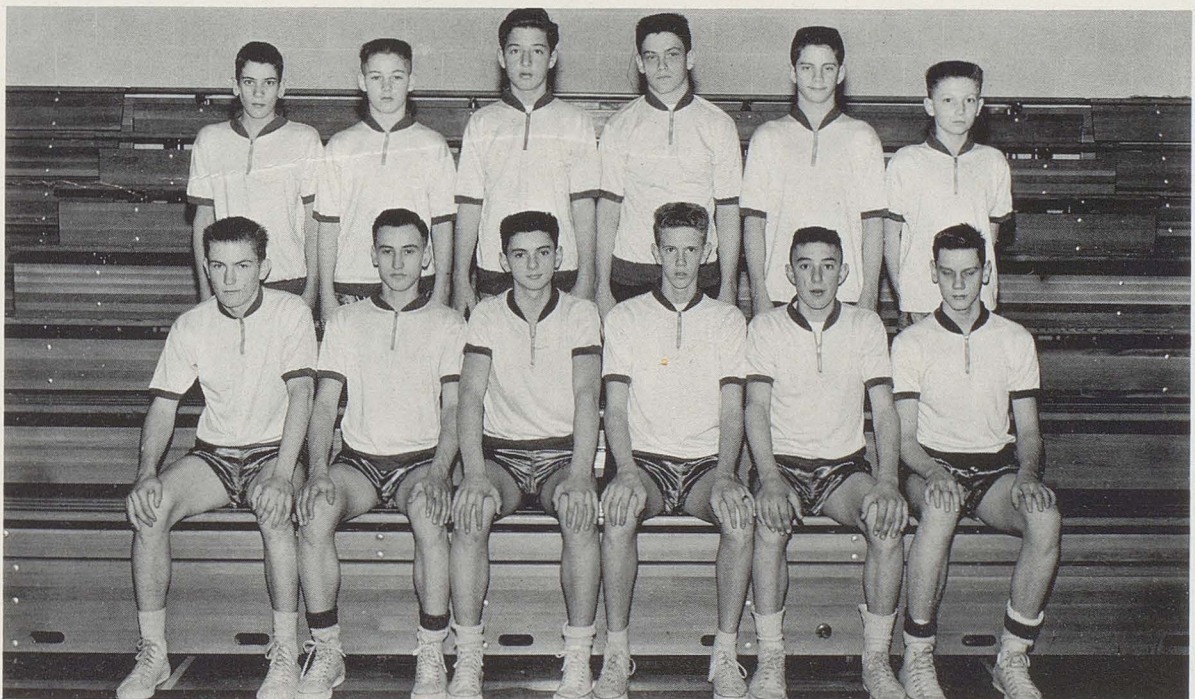

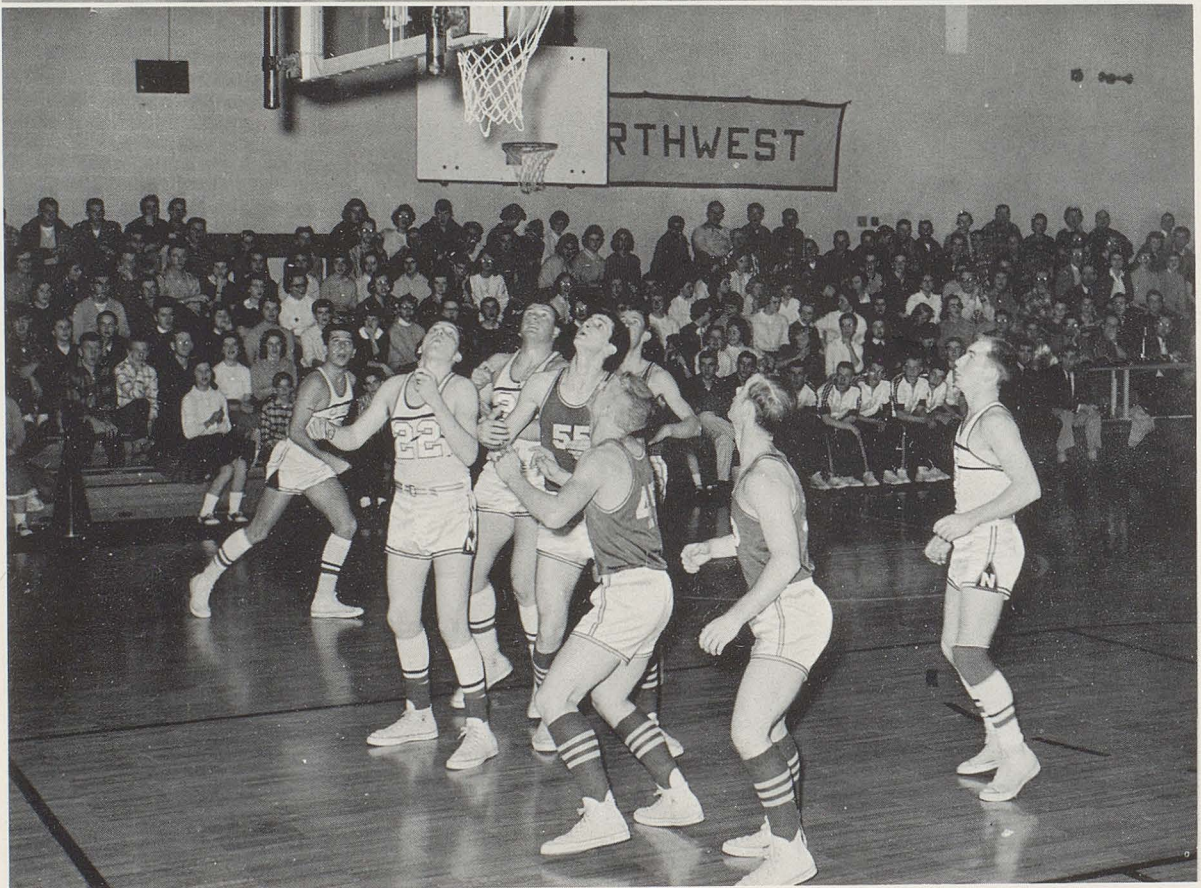

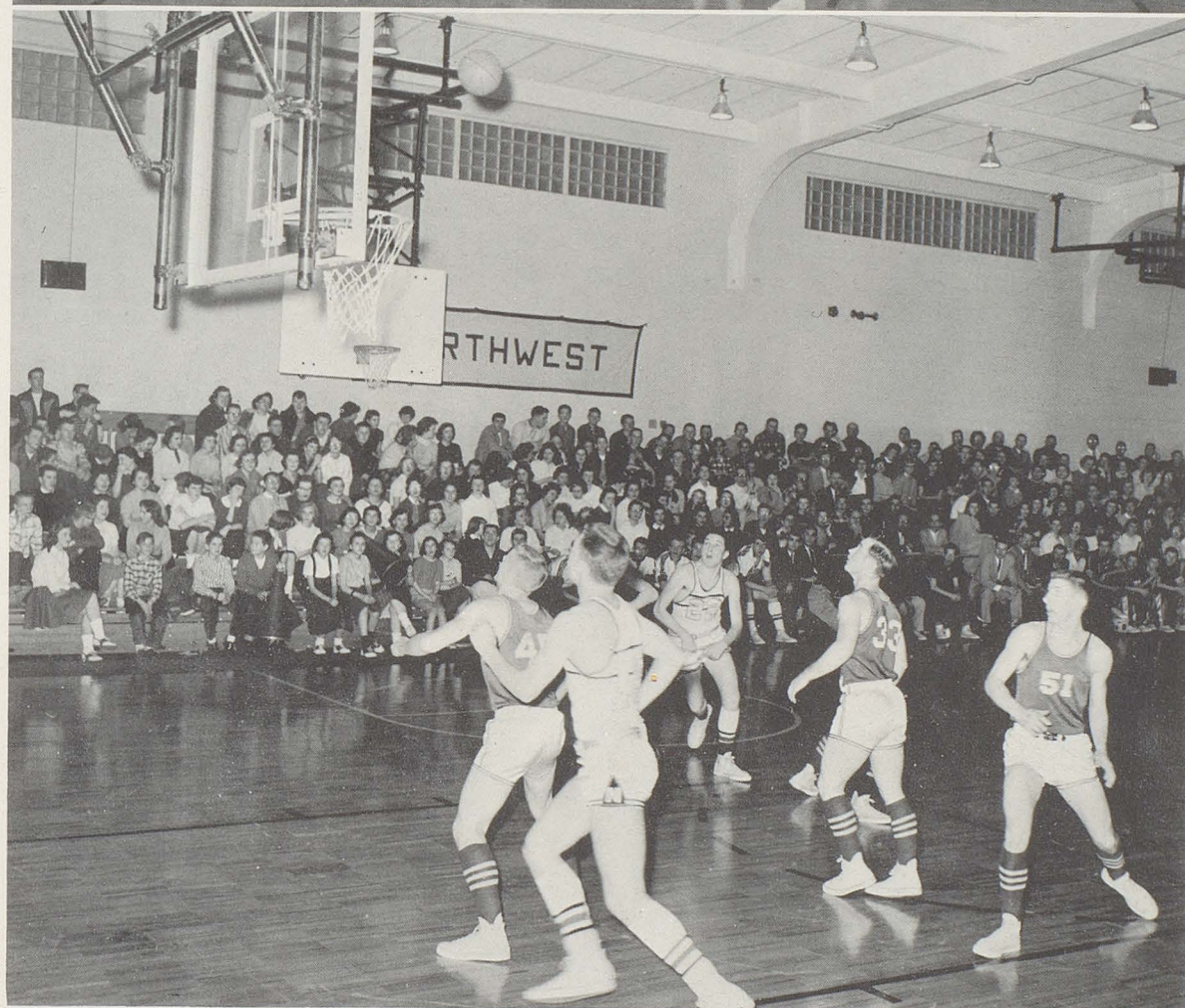
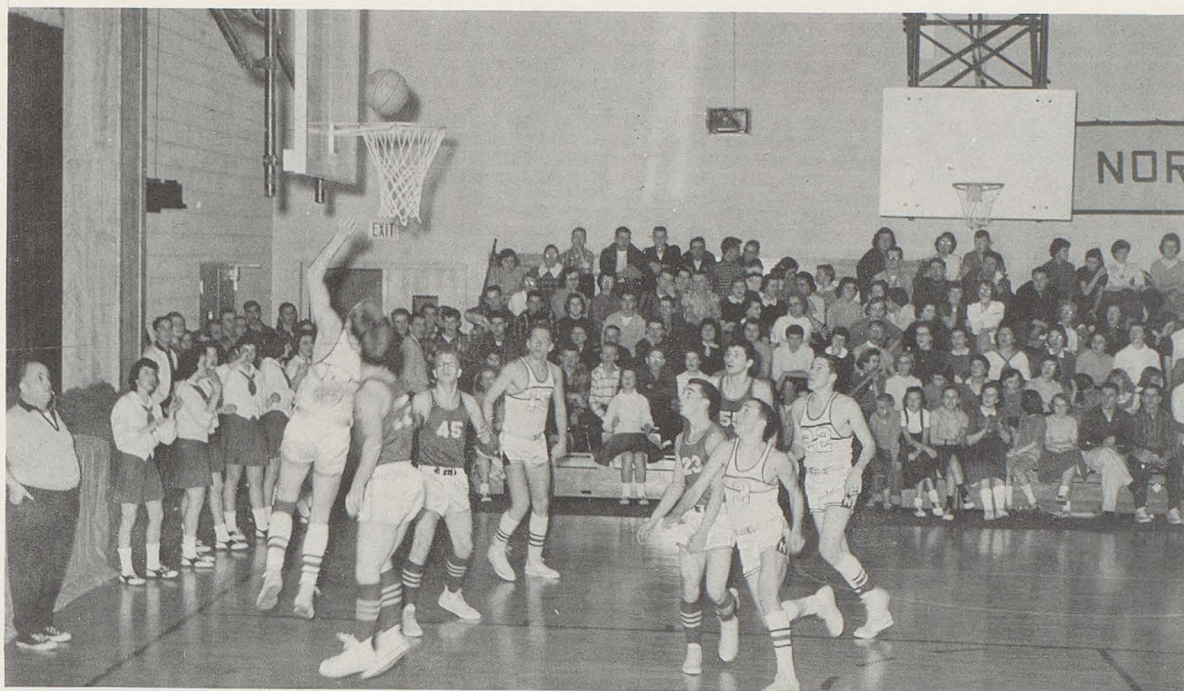



MISS FISHER
Advisor



PATTY WALSH
Head Cheerleader



JUANEVA STAHL
Manager

VARSITY



RESERVE

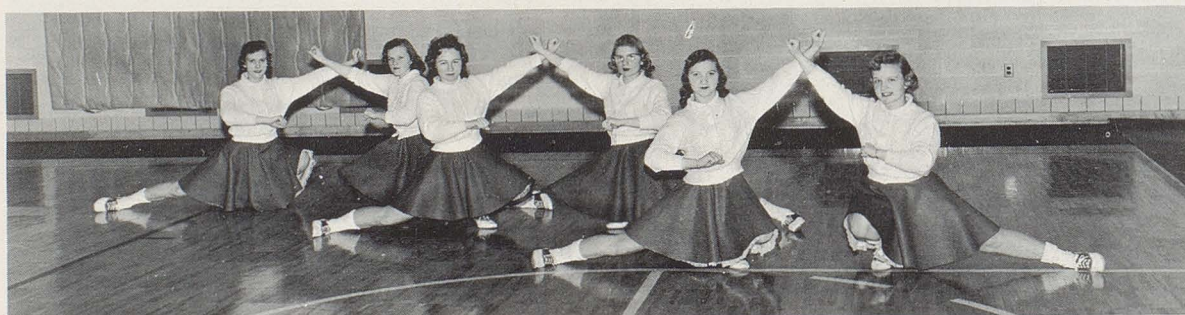

TRACK TEAM



Track competition is rapidly gaining importance in the spring athletic program. The activity is made up of local meets as well as district and state competition. Jim Hood, Northwest's most successful competitor, placed ninth in the state meet at Columbus in May of 1957.

BASEBALL TEAM



One of the least publicized of the athletic teams, but one which makes a distinct contribution to the spring athletic program, is the baseball team, which participates in the county tournaments.

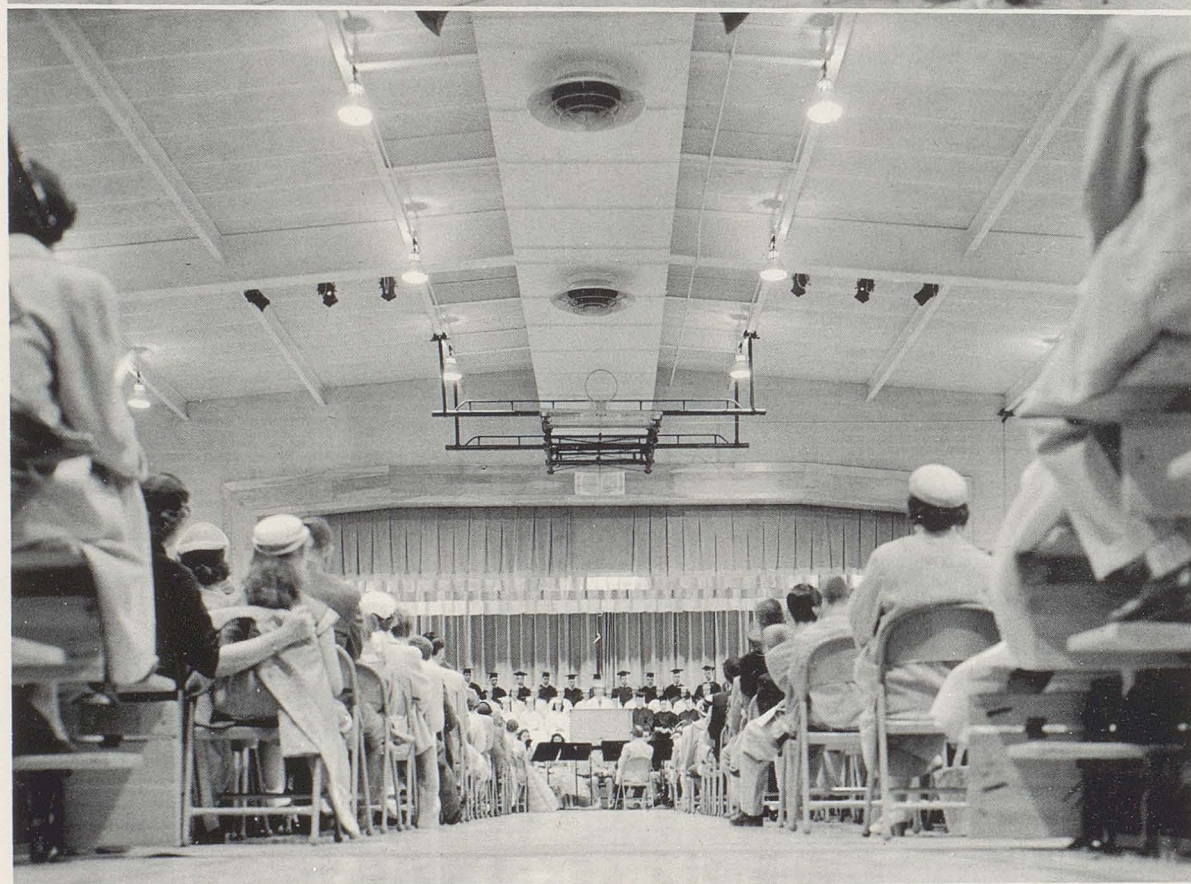
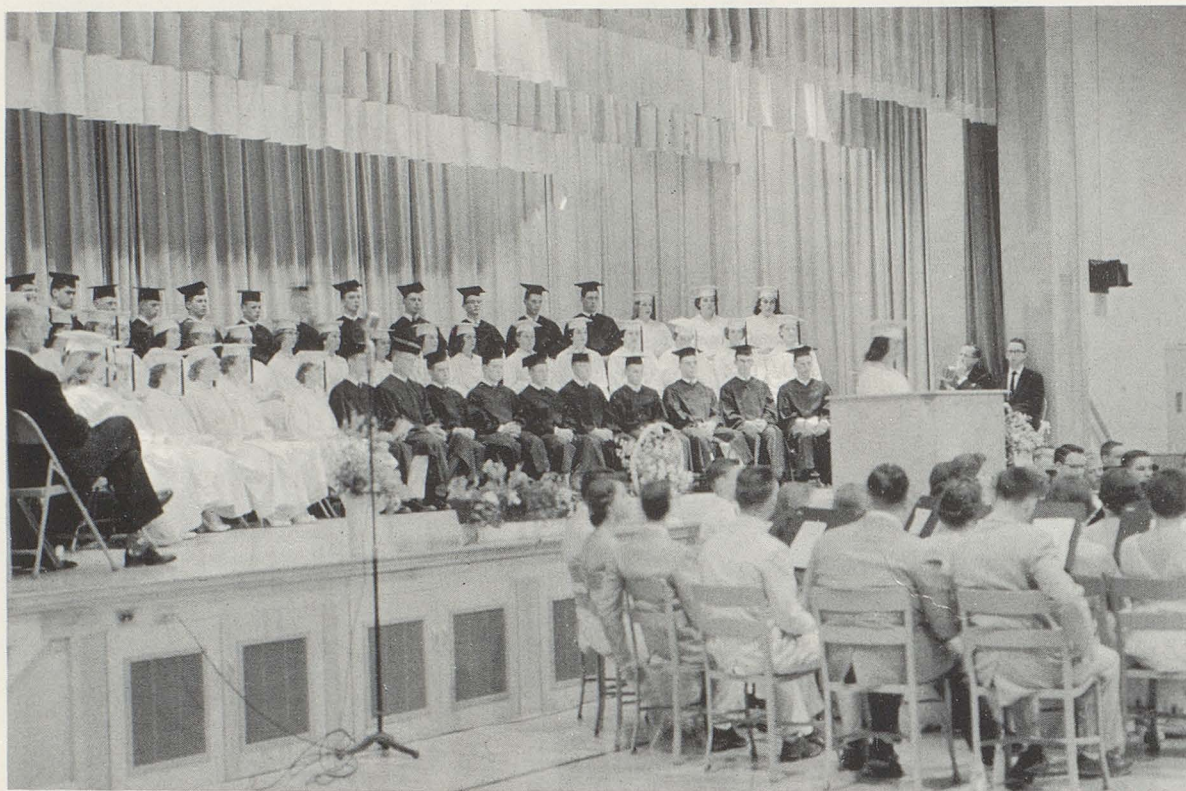

NORTHWEST HIGH SCHOOL

1958

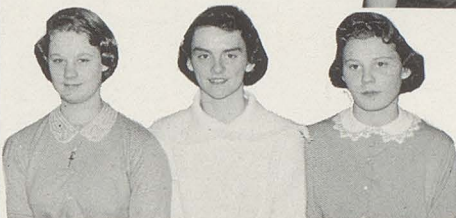
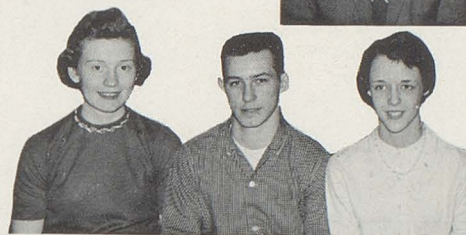

We wish to dedicate the Organizations section of the Chieftain to the Student Senate, the governing student body of Northwest High School. Under the leadership of Mr. Ketter, the advisor, the club represents the high ideals and standards of our school. It is composed of three representatives from each class.

The Organizations

Y-TEENS



The Y-Teen Club, composed of 104 members, is affiliated with the national Y. W. C. A. Each member pledges herself "To grow as a person, to grow in friendship with people of all races, religions, and nationalities, and to grow in the knowledge and love of God." The club is counselled by Miss Fletcher, Mrs. Reppart, and the following officers: Gretchen Geier, President; Judy Just, Vice-President; Jane Reid, Secretary; and Patty Walsh, Treasurer.

HI-DRA-MATICS



The newest activity at Northwest High School is the Hi-Dra-Matics Club, under the direction of Miss Zampieri, which has provided fine entertainment with their plays and inspirational skits and speeches.

HI-Y

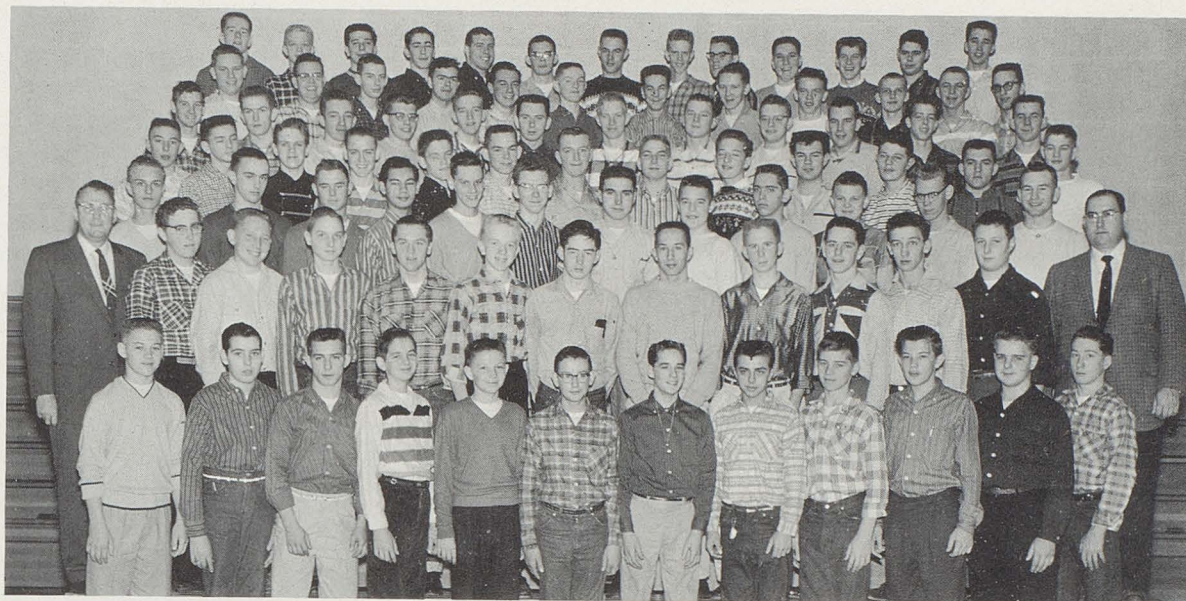

The Hi-Y Club, composed of 89 members, is affiliated with the district Y. M. C. A. The purpose of this organization is to create and extend throughout the school and community a spirit of Christian living. The club is under the direction of Mr. Ketter, Mr. Luther, and the following officers: Larry Notch, President; Bob Schilling, Vice-President; Jim Hood, Secretary; and Herb Blachly, Treasurer.

OFFICE HELP



The office assistants are students who help Mrs. Shull with the office clerical duties.

LIBRARY CLUB



The Library Club is a group of students who have studied library techniques from Mrs. Reppart. Their main function is to assist students in securing books and reference material from the library.

F.H.A.



Counselled by Mrs. Fisher, a group of home economics students are furthering their education in the art of home making by their activities in the Future Homemakers Association.

VARSITY "N"

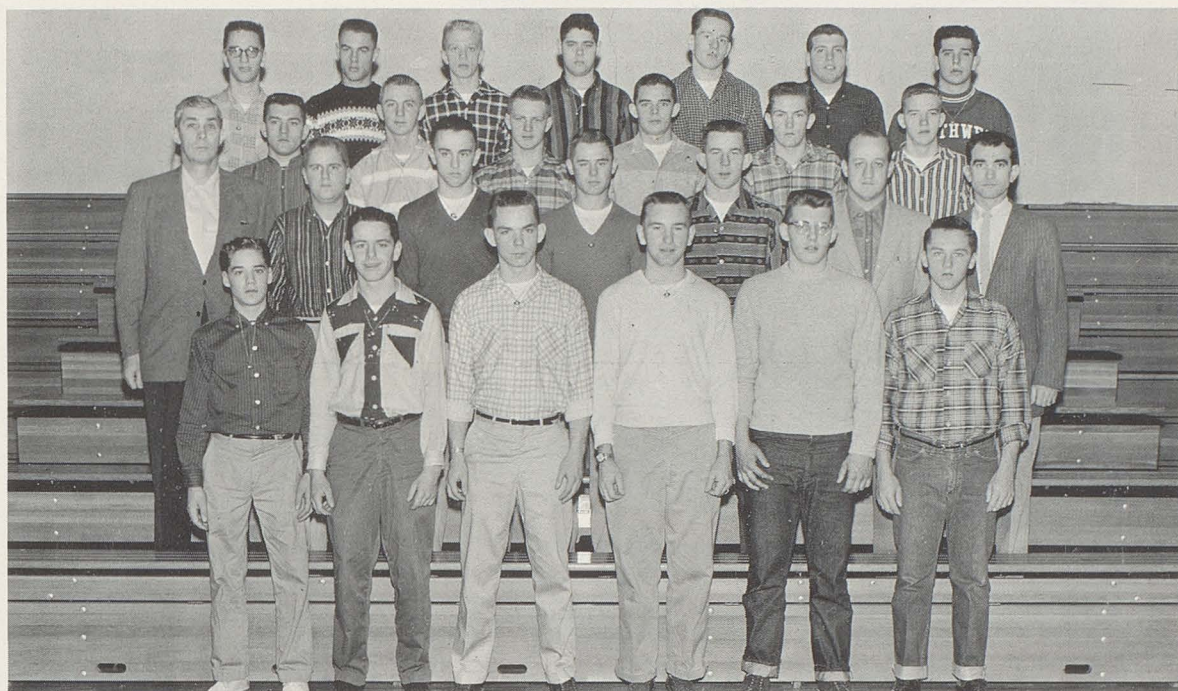

The membership of the Varsity "N" Club is limited to those members of Northwest varsity teams who have earned their monograms.

LATIN CLUB



The Latin Club is for students whose interest in Latin extends beyond the classroom. Through the club, the so-called "dead" language is brought to life with the presentation of a Roman banquet, Latin plays, songs, games, and quizzes on Roman history and mythology. Miss Fletcher serves as advisor of the club.

MASSILLON

Davis Studio
 Don Ensminger Shoes
 The Evening Independent
 Hal's Sport Shop
 Long's Men's Shop
 M. H. Martin Company
 Massillon Jewelers
 Massillon Seed and Supply Co.
 Morrison Music Service
 Reliable Office Supply Company
 Segels
 Stone Brothers Clothing Store
 Ventura Shoe Service

NORTH LAWRENCE

Beauty Nook
 Helwig's Garage

DOVER

Joe Cox Sr., Herff Jones Co.

1958

NORTHWEST

HIGH

SCHOOL

1958



The modern day education is not all study, themes, and classroom work. Faculty and students alike look forward with a great deal of anticipation to the extra-curricular activities. Homecoming, Snowball, and the Prom are always memorable occasions where fun and good fellowship are the rules of the evening.

The Activities



HOMECOMING

Patty Walsh reigned as our 1957 Homecoming Queen. She was introduced prior to the Northwest-East Canton game, won by the Indians 34-6. The queen's attendants were Gretchen Geier, senior; Wandalee Hofsteter, junior; Georgia Jones, sophomore; and Kathy Young, freshman. The escorts were Bob Schilling, Larry Notch, Jim Selch, Buddy Hartmann, and Earl Minks, respectively. The annual Homecoming Dance was held in the Northwest High School auditorium the following Saturday evening.

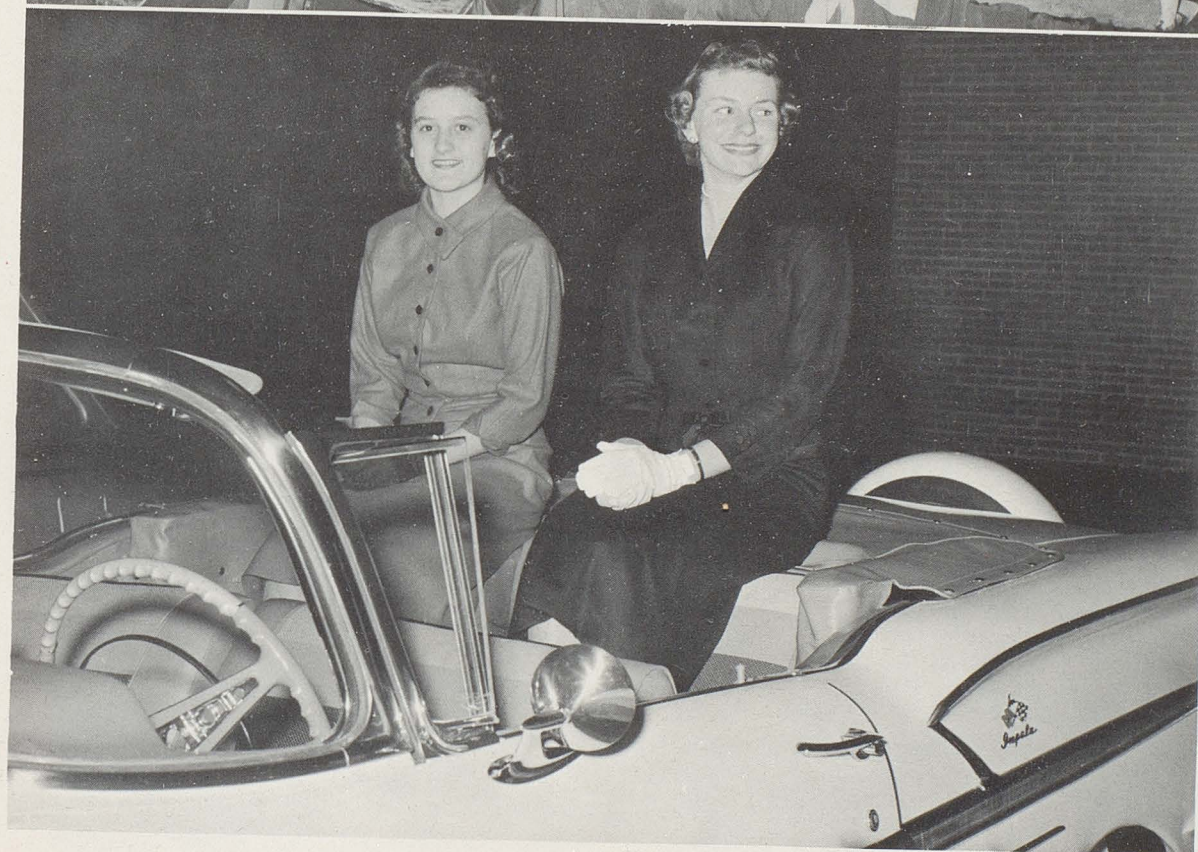



SNOWBALL

The high spot of the 1957 social season at Northwest High School was the annual Y-Teen Snowball, highlighted by the reign of the Hood's, Queen Judy and King Jim. The court was composed of Patty Koppes, Elinor Ruehling, Patty Walsh, and Rita Volk. Their escorts were Bill Simmons, Larry Notch, Buddy Hartmann, and Jerry Duncan. Music for dancing was furnished by Ferguson's Orchestra.





The traditional Junior-Senior Prom was held in the Hotel St. Francis Ballroom. The theme for the evening was "Pink Fantasy." Dancing was followed by the movie, "Designing Woman," at Massillon's Lincoln Theater, and breakfast was served at the high school by the parents of the juniors. The 1957 Prom, under the supervision of Miss Carolyn Bruce, Junior Class advisor, was a gala and very successful event.





Compliments of

DAVIS STUDIO

AUTOGRAPHS

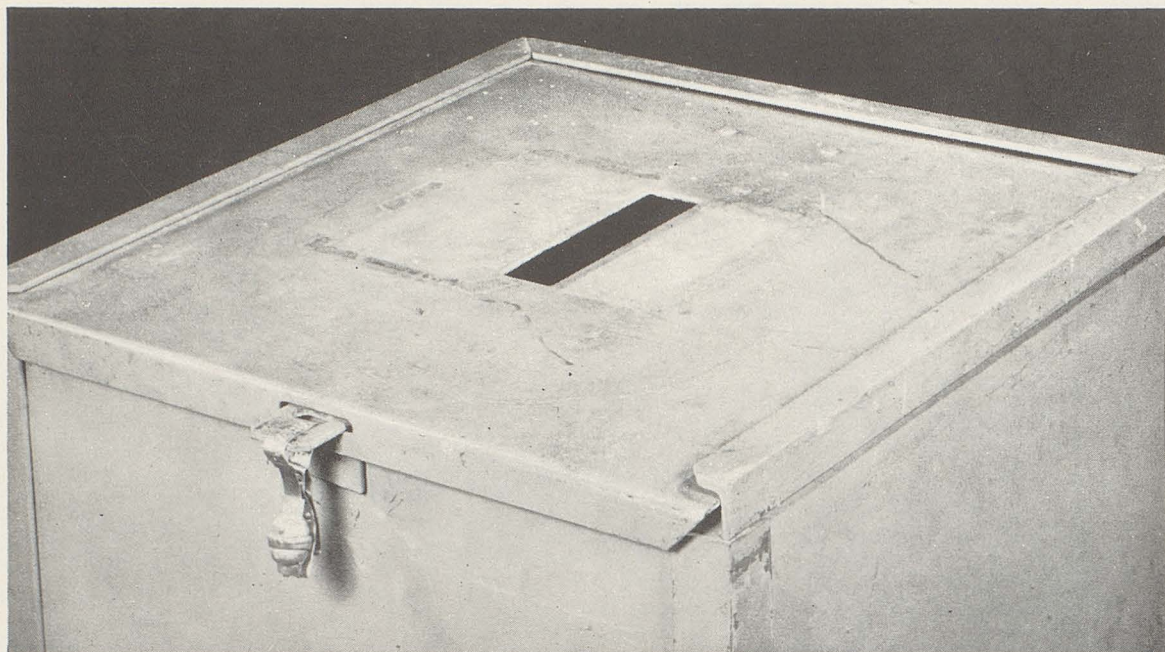

Squawk Box

You can squawk all you want about how your government is being run. You can squawk to your family, your neighbors, the boys at the shop, or your barber—anyone who'll listen. Or you can praise your government. But your squawks and praise won't pay off unless you deposit them in the ballot box.

The right to a secret ballot gives you an actual voice in your government. By casting your ballot at election time, you can help decide who is going to run the show.

It's not like this in every country. Behind the Iron Curtain there's a lot to squawk about. But people have to keep it to themselves. If you complain out loud, you may get a one-way ticket to Siberia. At election time you may get a ballot, but there'll only be one person to vote for.

But in America you can choose. And choosing means that you've got to do some serious thinking to make sure you vote for the right man.

The secret ballot is a right you don't exercise every day. But the fact that elections are not daily occurrences makes the right all the more important. And the guy who fails to vote has lost the right to squawk.

Think it over—and then make sure you vote. It's your right; so treat it right.

TIMKEN
TRADE-MARK REG. U. S. PAT. OFF.

The Timken Roller Bearing Company

"The right to work shall not be abridged nor made impotent"

DO YOU KNOW YOUR RIGHTS? As Americans, we have the greatest freedom and the highest standard of living in the world. Help keep it that way by knowing your rights and guarding them well. Some of them are:

- | | | |
|---|---|---|
| <i>Freedom of worship</i> | <i>*Right to know how your union is run</i> | <i>Right to be presumed innocent until proved guilty</i> |
| <i>Right to secret ballot</i> | <i>Right to speedy and public trial by jury</i> | <i>Freedom to own property</i> |
| <i>*Right to know how your union spends your dues</i> | <i>Right to help of a lawyer</i> | <i>*Right to work despite union jurisdictional disputes</i> |
| <i>Freedom of speech</i> | <i>*Right to hear your employer's side of disagreements</i> | <i>Freedom to work in any locality</i> |
| <i>Freedom of the press</i> | <i>Right not to appear as a witness against yourself</i> | <i>*Right to proper supervision of your union welfare funds</i> |
| <i>Right to criticize officials</i> | <i>*Right to refuse to permit the "check-off" of union dues</i> | <i>Freedom to start and manage a business</i> |
| <i>*Right to know salaries of your union officers</i> | <i>*Right to go direct to your boss with a grievance</i> | <i>Freedom to make a profit</i> |
| <i>Freedom from search without warrant</i> | | <i>*Right not to be fired by union leaders</i> |
| <i>Right to petition government for redress of grievances</i> | | <i>**Right to vote on company's best offer</i> |
| <i>*Right to know if your union officers are Communists</i> | | |

*These are rights you enjoy under the Taft-Hartley law.

**This is a right enjoyed by members of United Steel Workers, C.I.O. only when the Taft-Hartley law is invoked.

THEY'RE YOUR RIGHTS, TREAT THEM RIGHT!

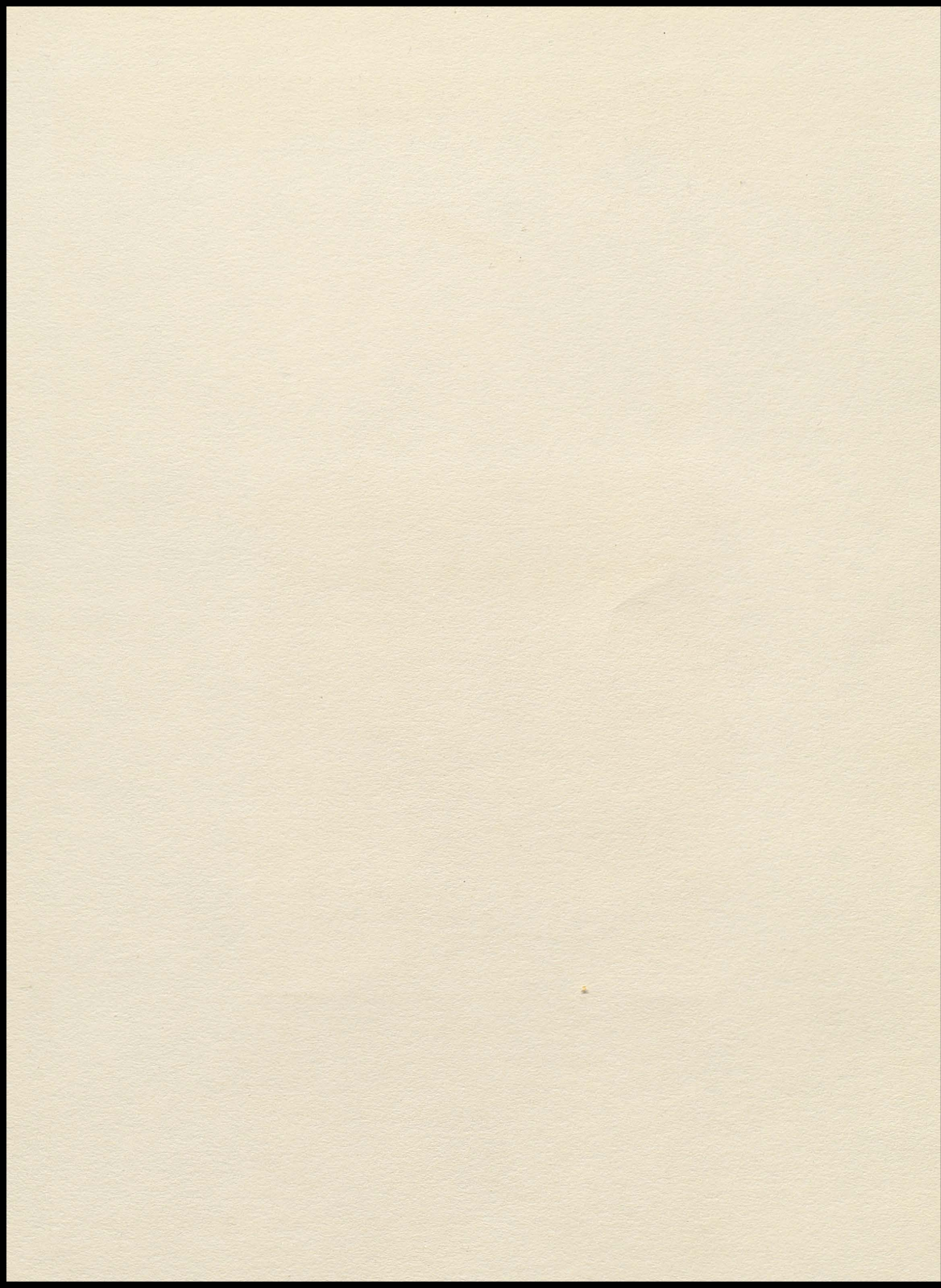

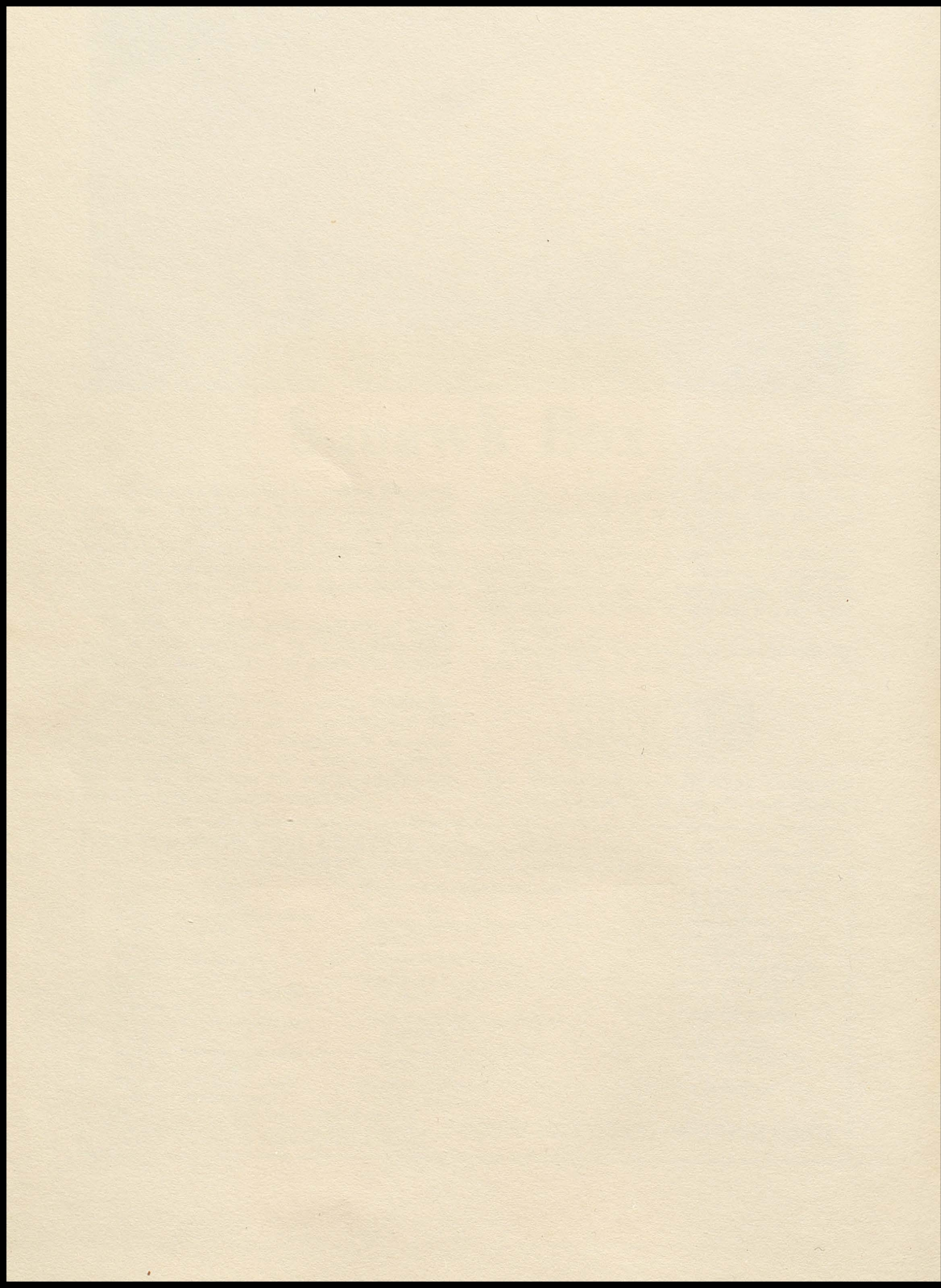

✓

