

# Platonian



42

19



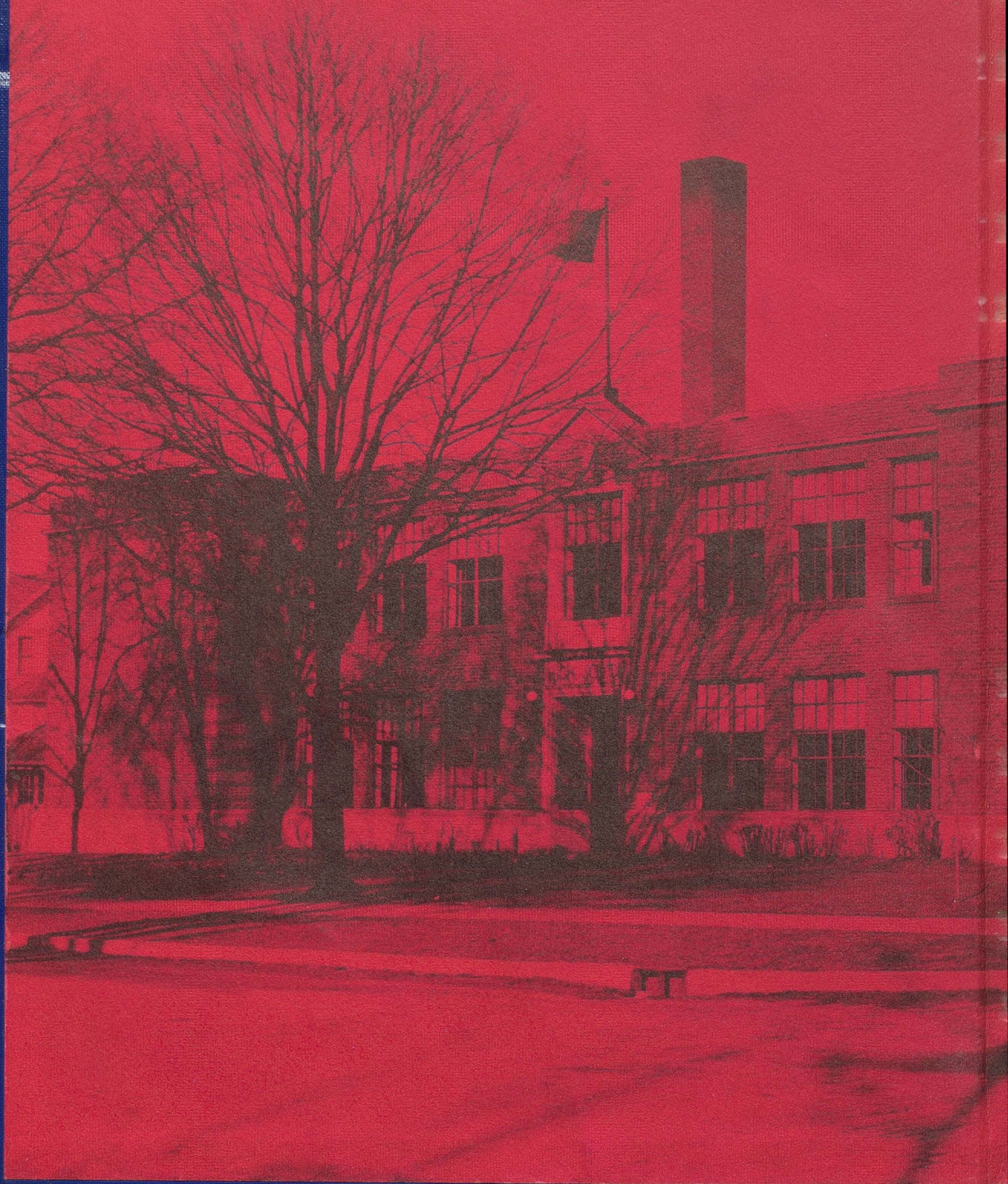



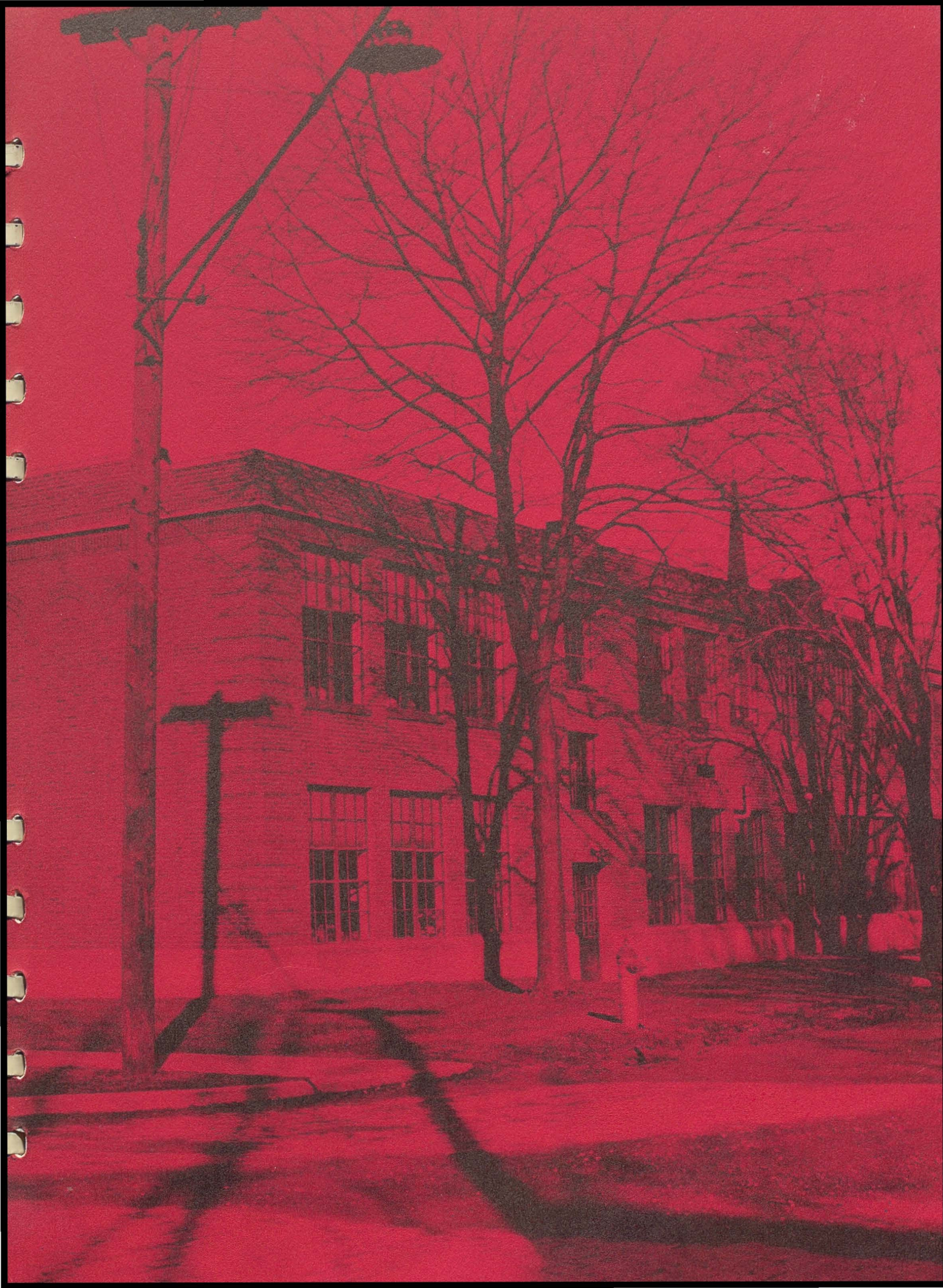









**CLASS OF 1942**

PRESENTS

THE

**FULTONIAN**





In appreciation of their excellent  
work in the field of education and  
with gratitude for their great  
services in our community we, the  
Senior Class, dedicate to Miss Sorn  
and Miss Leaver our 1942  
Fultonian.





# ADMINISTRATION





## Board of Education

|                |   |   |   |   |   |              |
|----------------|---|---|---|---|---|--------------|
| George Hoover  | - | - | - | - | - | President    |
| A. G. Smith    |   |   |   |   |   | Arnold Blank |
|                |   |   |   |   |   | E. E. Parker |
| Harry N. Myers | - | - | - | - | - | Clerk        |



MARY E. FLETCHER, A. B.  
College of Wooster



H. D. SAURER, B. S.  
*Superintendent*  
College of Wooster

HELEN I. SIMPSON, B. S.  
Ohio State University



M. R. LUTZ, A. B.  
Capital University



JAMES W. COX, B. S.  
Ohio State University



GENEVIEVE RUDDY, B. S.  
Kent State University



PAUL H. RINKES, B. S.  
Ohio State University



E. W. PUFFENBERGER,  
A. A., A. B.  
St. Paul-Luther  
Macalester College  
Capital University



HAROLD H. PETERSON, B. S.  
Ohio State University

# THE FACULTY





H. I. SELCH  
He left us to serve  
his country.



JEANNE BAAB  
Office Secretary the first  
semester. Now in Wash-  
ington, D. C.



MABEL GIBBS  
Office Secretary



MRS. CARR  
Substitute for Miss Fletcher



GEORGE RUEHLING  
High School Custodian

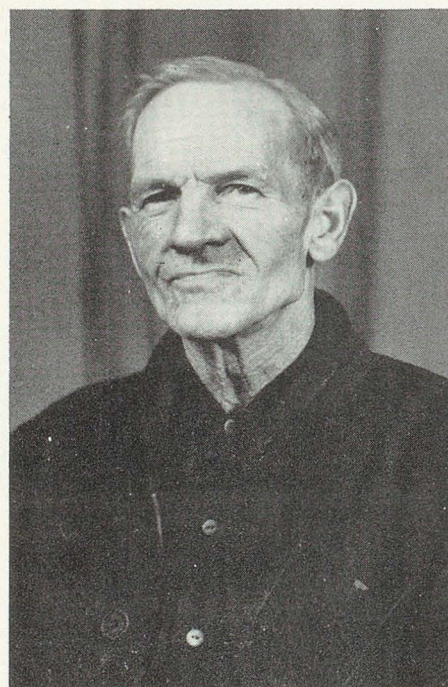

DAVID LEVERS  
Grade School Custodian





Though illness kept her from being with us  
the full year, we Seniors hold a warm spot  
in our hearts for our patron,  
Miss Fletcher.

WILLIS-ORIN

#### OFFICERS





## TODAY WE FOLLOW



GENE FELLMETH  
"Bitsy"

*"His favorite dish is a well-seasoned basketball."*

Band 1  
Glee Club 1  
Hi-Y 2, 3, 4  
Class Vice-President 3  
Newspaper Staff 3, 4  
Basketball 1, 2, 3, 4  
Football 4  
Hi-Y Vice-President 3  
Hi-Y President 4  
Football Manager 1  
Junior Play



RUTH HALLETT

*"In her eyes the mischief twinkles, always in for loads of fun."*

Band 1, 2, 3, 4  
Orchestra 2, 3, 4  
Librarian 1, 2, 3  
Junior Play  
Stunt Committee 4  
Girl Reserves 2, 3, 4  
Newspaper Staff 4  
Scholarship 1  
Oration 4

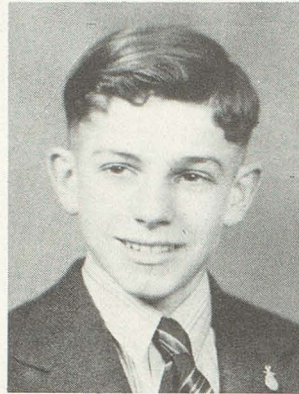

THOMAS ROHR  
"Tom"

*"Napoleon was short, Caesar was short, and so am I."*

F. F. A. 1, 2, 3, 4  
F. F. A. Sergeant at Arms 2  
F. F. A. Treasurer 3, 4  
F. F. A. Public Speaking 4  
State Farmer Degree 3  
Orchestra 2  
Scholarship 1, 2, 3  
Junior Play Manager



DOROTHY ARMAN  
"Dot"

*"Her blue eyes seem to dance with life and mischief."*

Band 4  
Home Economics 1, 2  
Majorette 4  
Glee Club 1

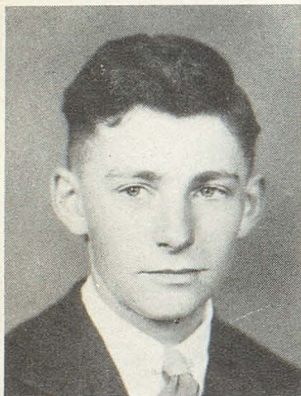

VERNON ROHR

*"A little nonsense now and then is relished by the wisest men."*

F. F. A. 1, 2, 3, 4  
F. F. A. Officer 2, 3, 4  
Projector Club 3, 4  
Projector Club Manager 4  
Scholarship 1  
State Farmer Degree 3  
Junior Play



CONSTANCE SWISHER  
"Connie"

*"My heart is gladder than all these, because my love has come to me."*

Band 1, 2, 3, 4  
Girl Reserves 1, 2, 3, 4  
Orchestra 4  
Home Economics 1, 2  
Clarinet Quartet 1, 2, 3, 4  
Literary 3, 4  
Junior Play



DONALD VAUGHN  
"Don"

*"I never let my studies interfere with my education."*

Junior Band 1, 2, 3  
Band 2  
Football 2  
Newspaper Staff 4  
F. F. A. 1, 2, 3, 4  
F. F. A. Secretary 3  
F. F. A. Reporter 4



HILDA MAE HAHN  
"Barb"

*"Petite, trim, simple, and sweet."*

Massillon 1, 2  
Girl Reserves 3, 4  
Glee Club 3, 4  
Home Economics 1, 4  
Dramatics Club 2  
Literary 4  
Junior Play



# TOMORROW WE LEAD



PATRICIA PARKER  
"Pat"

*"Faithful to a task as she is to a friend."*

Band 1, 2, 3, 4  
Girl Reserves 1, 2, 3, 4  
Girl Reserve President 4  
Girl Reserve Vice-President 3  
Class Secretary 2, 3, 4  
Class Vice-President 1  
Girl Reserve Chaplain 2  
Newspaper Staff 3, 4  
Orchestra 1, 2, 4  
Junior Play  
Stunt Committee 3, 4  
Literary 1, 2, 3, 4  
Spelling Team 4

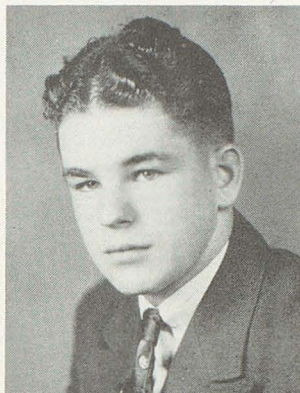

JOSEPH McCABE  
"Irish"

*"His wavy hair might well cause envy to many a girl."*

Football 3, 4  
Junior Play Manager



TWILA LEHMAN  
"Twi"

*"A maiden thoughtful and 'reserved'."*

Girl Reserves 1, 2, 3, 4  
Band 1, 2, 3, 4  
Newspaper Staff 4  
Clarinet Quartet 2  
Junior Play

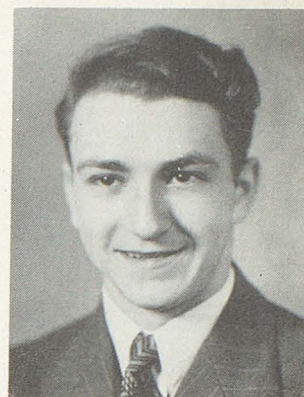

ROBERT NETTLE  
"Kitty"

*"I've never dared to be as funny as I can."*

Manchester 1  
Class Play 1  
Band 1, 2, 3, 4  
Orchestra 3, 4  
Glee Club 4  
Hi-Y 4

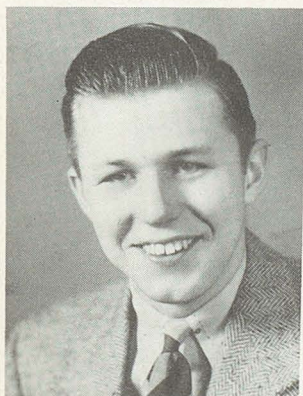

JAMES LERCH  
"Gimpy"

*"Some think the world is made for fun and frolic, and so does Jim."*

Band 2, 3, 4  
Hi-Y 2, 3, 4  
Drum Major 4  
Junior Play  
Projector Club 4



EVA SENFF  
"Shorty"

*"The moon affects the tide and the untied."*

Manchester 1  
Band 1, 2, 3, 4  
Class Plays 1, 3  
Trombone Quartet 3, 4  
Home Economics 2



EDWIN KOBIE  
"Ed"

*"Artists are born, not made."*

Archery Club 2  
Hi-Y 2, 3, 4  
Hi-Y Secretary 4  
Football 4



HAZEL PITZ  
"Pitzy"

*"True to her words, her work and her friends."*

Band 1, 2, 3, 4  
Orchestra 1  
Girl Reserves 1, 2, 3, 4  
Girl Reserve Treasurer 4  
Newspaper Staff 4  
Scholarship 1, 3



## Class Flower

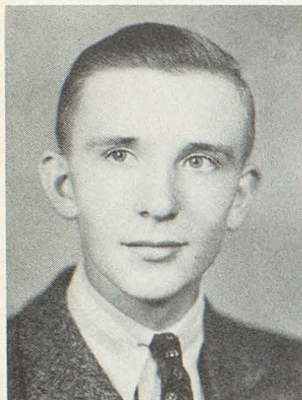

GEORGE HIGGINBOTHAM  
"Bill"

*"George will some day be very great, if he doesn't get around too late."*

Manchester 1  
Band 3, 4  
Band Librarian 3



DOROTHY HANSEL  
"Dot"

*"Lively smile, congenial, and full of rhythm."*

Band 1, 2, 3, 4  
Girl Reserves 1, 2, 3, 4  
Home Economics 1  
Junior Play  
Class Secretary 1  
Class Treasurer 1  
Scholarship 1, 2, 3  
Literary 3, 4  
Brass Sextet 3, 4  
Newspaper Staff 4

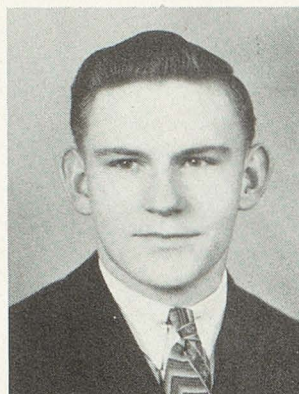

DOWELL CROSS  
"Ding"

*"Questions don't bother me; it's the answers."*

Danville 1  
Football 1, 4  
Basketball 1, 2  
Glee Club 1, 2



NAOMI DITTMER

*"Of giggling I am oft accused, for frequently I am amused."*

Band 1, 2, 3, 4  
Girl Reserves 2, 3, 4  
Scholarship 1  
Home Economics 1  
Junior Play  
Librarian 4



MELVIN BOYD  
"Mugs"

*"Arguing is my chief delight; I can't be wrong, I must be right."*

Football 2, 3, 4  
Basketball 2, 3  
Junior Play  
Projector Club 4  
Hi-Y 2, 3, 4



MELBA FISCHNICH  
"Meb"

*"A maiden fair with charm to spare."*

Band 1, 2, 3, 4  
Class Treasurer 3, 4  
Girl Reserve Secretary 4  
Girl Reserves 1, 2, 3, 4  
Scholarship 2, 3  
Junior Play  
Band Secretary 4  
Newspaper Staff 4  
Home Economics Club 2  
Literary 2  
Student Council 3

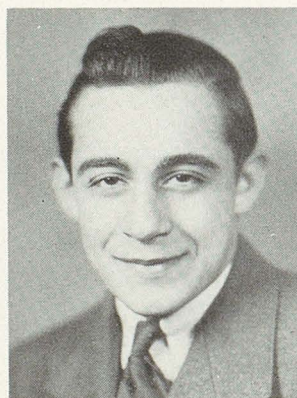

ROBERT LOHR  
"Bob"

*"Where Hazel is, so there is Bob."*



GARNET SHOEMAKER

*"She is just the quiet type, whose virtues never vary."*

Doylestown 1, 2  
Junior Play  
Spelling Team 4  
Home Economics 1, 2



## Red Carnation



**BEATRICE KOPPES**  
"Bea"

*"She satisfies the main ambition and that is to learn."*

Home Economics 1



**MARGARET ROHLER**  
"Peggy"

*"A great lover of all books."*

Manchester 1  
Class Play 1  
Librarian 3, 4



**MILDRED KIPLINGER**  
"Kip"

*"Beauty in mind and beauty in face; in this world she'll find her place."*

Manchester 1  
Band 1, 2, 3, 4  
Orchestra 2  
Literary 1, 2, 3, 4  
Saxophone Quartet 2, 3, 4  
Class Plays 1, 3  
Home Economics 2, 3  
Band Treasurer 4  
Student Conductor 4



**CURT BEDLION**

*"There is honesty, manhood, and good fellowship in him."*

Band 3  
Orchestra 1, 2  
Glee Club 1, 3  
F. F. A. 1, 2, 3, 4  
F. F. A. Reporter  
F. F. A. President 3  
F. F. A. Secretary 4  
F. F. A. Public Speaking 3  
Vocal Sextet 3  
Vocal Trio 4  
Oration 4  
Junior Play  
Operetta 3  
Newspaper Staff 4

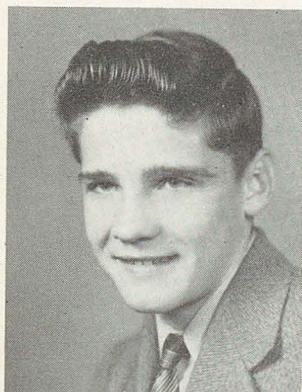

**MICHAEL SUCHKA**  
"Mike"

*"To be at school is not my rule."*

F. F. A. 1, 2, 3  
Projector Club 4



**RUTH BRENNER**  
"Blondie"

*"Well versed in the meaning of the word quiet."*

Orchestra 3  
Junior Band 2, 3  
Literary 3, 4  
Junior Play  
Girl Reserves 2, 3, 4

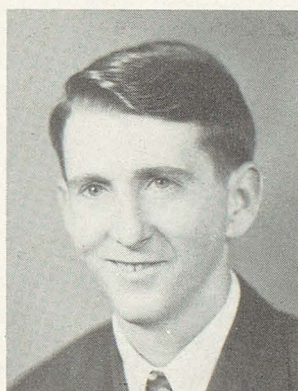

**CHARLES BENNECK**  
"Chuck"

*"He stays up nights trying to figure out how he can get more sleep."*

Band 1  
F. F. A. 2, 3, 4



**EVA BIBLIS**  
"Bibs"

*"A rootin', tootin' cowgirl from Northern Ohio."*

Glee Club 1, 2  
Scholarship 3  
Home Economics 1, 2



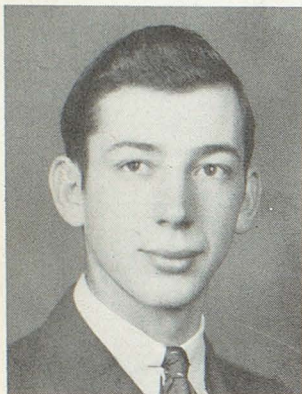

GALEN HOSTETLER  
"Jack"

*"Cordial, courteous; a gentleman in and out."*

F. F. A. 1, 2, 3, 4  
F. F. A. Vice-President 3  
F. F. A. President 4  
Football 2

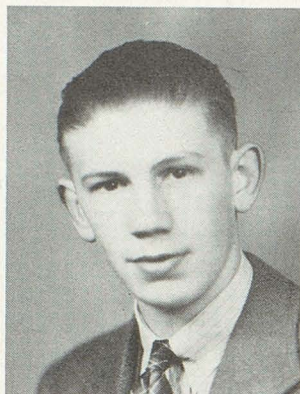

ROBERT STEPHAN  
"Bob"

*"Men of few words are best men."*

F. F. A. 1, 2, 3  
F. F. A. Sergeant at Arms  
Projector Club 4  
Football 3, 4  
F. F. A. Basketball 1, 2, 3

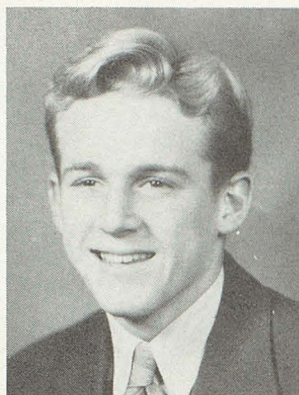

GALE HARTEL  
"Rookie"

*"He went in search of love and lost himself."*

Band 1, 2, 3, 4  
Glee Club 1, 4  
Football 2, 3, 4  
Basketball 1, 2, 3, 4  
Scholarship 2, 3  
Literary 3, 4  
Hi-Y 2, 3, 4  
Class Officer 1, 2, 4  
Band Officer 4  
Junior Play



DONALD SWIGART  
"Don"

*"He knows his place and purpose and performs each duty well."*

Band 1, 2, 3, 4  
Orchestra 1, 2, 3  
Hi-Y 2, 3, 4  
Junior Play  
Football 1, 2, 3, 4  
Basketball 1, 2, 3, 4  
Scholarship 2, 3  
Class President 2, 3, 4  
Band President 3, 4  
Orchestra President 3  
Literary 1, 2, 3, 4  
Debate 1, 2

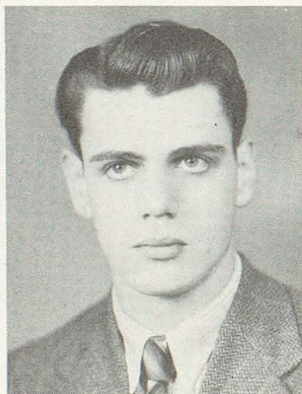

ALVIN SIMMONS  
"Alfon"

*"Even Paderewski and Iturbi step aside when he appears."*

Band 2, 3, 4  
Orchestra 4  
Glee Club 4  
Library 4  
Junior Play  
Band Librarian 4  
Student Conductor 4



LOIS SCHWENDIMAN  
"L. J."

*"To beat about the bush is not her way; She says directly what she has to say."*

Glee Club 1  
Girl Reserves 1, 3, 4  
Scholarship 1, 2, 3  
Librarian 3, 4  
Newspaper Staff 4  
May Queen Attendant 1  
Home Economics 1, 2



# THE CLASSES

JUNIOR OFFICERS

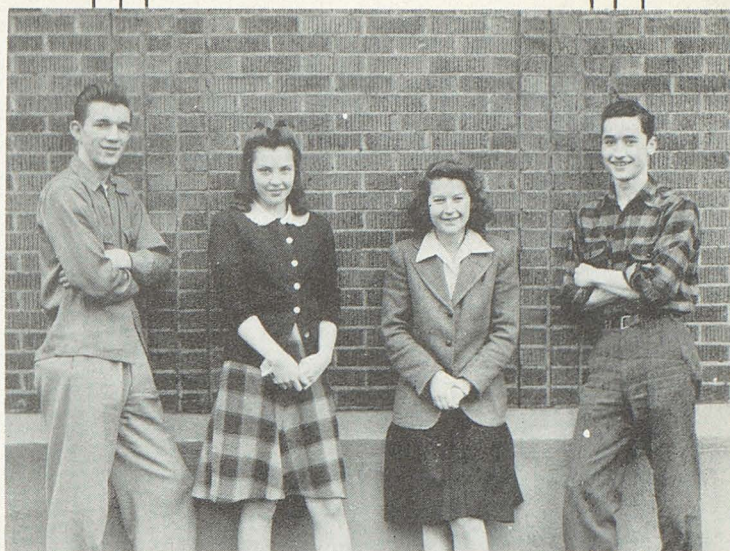

SOPHOMORE OFFICERS

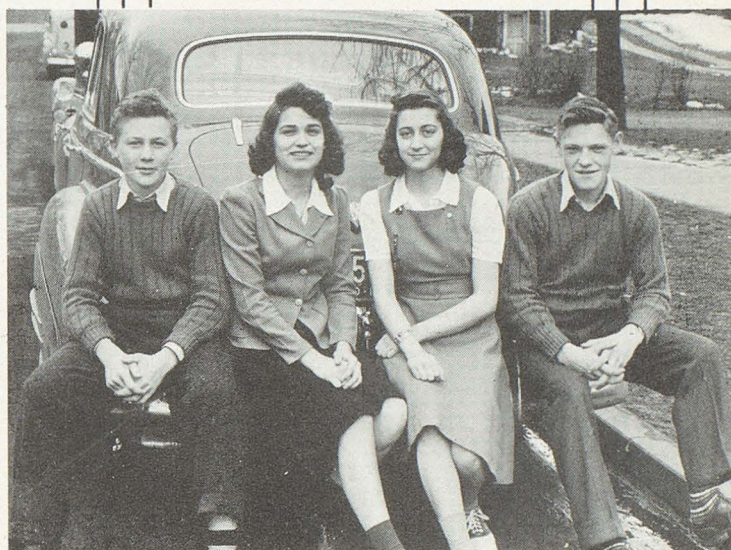

FRESHMAN OFFICERS

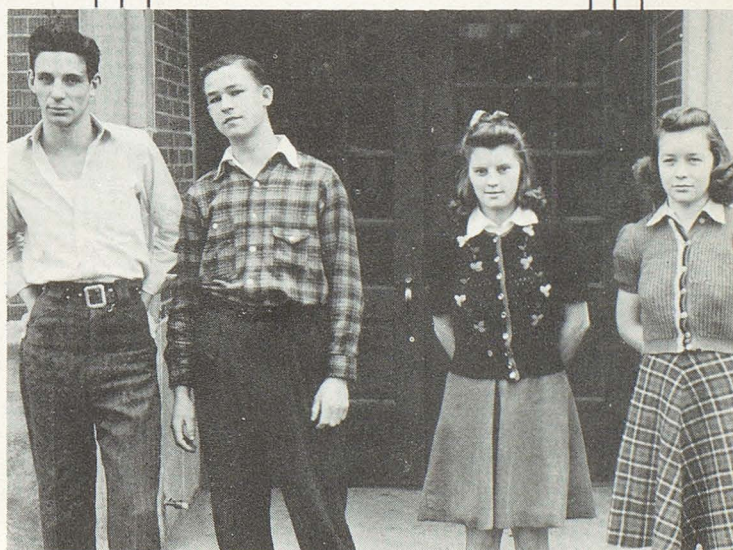



## JUNIOR

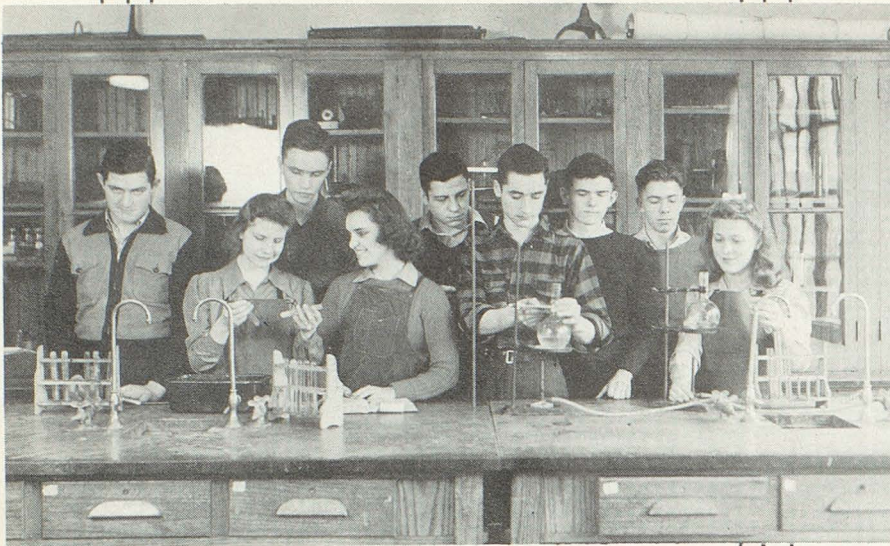

George Dittmer, Lois Wuchter,  
Harry Myers, Ruth Sliger, Clifford  
Bachtel, Robert Miller, Douglas  
Holly, Marion Heppert, Frances  
Brown.



Betty Geiger, Edith Belle Levers,  
Virginia Rose, Mary Jane Stoner,  
Louise Kline, Betty Klein, Jessie  
Lepley, Euna Gindlesberger.



Harold Wagner, Olive Ann Wil-  
liams, Esther Decker, Lilburn Frase,  
Helen Johnson, Jay Butler,  
Jean Reiter.



# CLASS

Doyle Lautenschlager, Robert Hahn,  
Robert Johnson, Emily Bedlion,  
Madolin Cottrell, Adolin Cottrell.



Merle Rohr, Raulin McClellan,  
Henry Lindsay, Donald Rohr,  
Richard Stephan, William White,  
George Dittmer, Henry Meglich.



Rebecca Kull, Jeanette Burwell,  
Lloyd Root, Myrtle Cormany, Alice  
Netling, Junior Everhart.







## SOPHOMORE

Dolores Geiser, Ruth Gibbs, Lloyd Smith, Anna Suchka, Clinton Root, Loah Lautenschlager, Dorothy Shook.

Darrel Cogan, Betty Hill, Dolores Lindsay, June Rose, Jean Rose, Herbert Wells, James Fletcher.



Ruth Rafeld, Glenn Rafeld, Lucretia Maier, John Kranshan, Ruth Shoemaker, Jack Stitz.



# CLASS

Betty Colopy, Hazel Wolfe, Verla  
Rohr, Betty Hiltbrand, Helen  
Fricke.

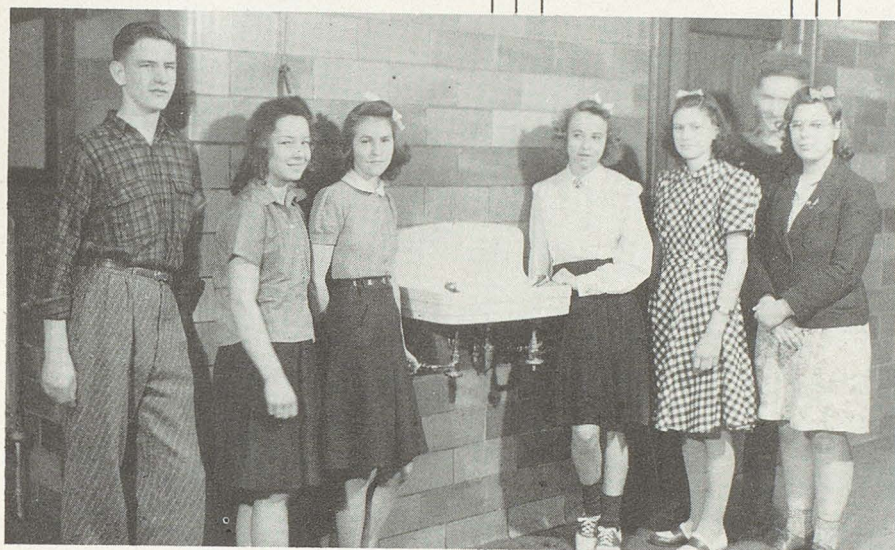

Lloyd Shull, Thelma Shoemaker,  
Iris Long, Stella Jane Schroeder,  
Cecelia Paulus, Eldus Fox,  
Viola Lohr.

Dale Roach, Earl Wood, James  
Youngblood, Ralph Sheetz, Frank  
Stump, Roy Hostetler.







Monica Youngblood, Miss Simpson, Jane Lytle, Moanna Brummitt, Evelyn Franklin, Shirley Burwell, Dora Mae Wagner, Jean Foxx, Norma Bruegger, Lois Evans, Gertrude Sickman, Thais King.



Lois Sibila, Oran Wagner, Dorothy Hofsteter, Harry Lindsay, Keith Gainey, Jean Selch, Robert Powell, Virginia Hansel, Mildred Roby, Byron Kohn, Harriet McArdle, Carl Oser, Rosella Rohr, Thomas Lockhart, Gene Suderow, Ethel Shook, Flo Kurtz, Darrel Gibbons.



William Ertle, Lloyd Hostetler, Richard Kobie, Edward Schott, Paul Rhoades, James Maxhimer, Marvin Gordon, Carl Hessedence, Robert Neidert, William Demharter, Wendel Bosley, Donald Kaufman, Dale Hardgrove, Richard Zabadah, Frank Maxhimer, John Parker, William Miller, Joseph McArdle.



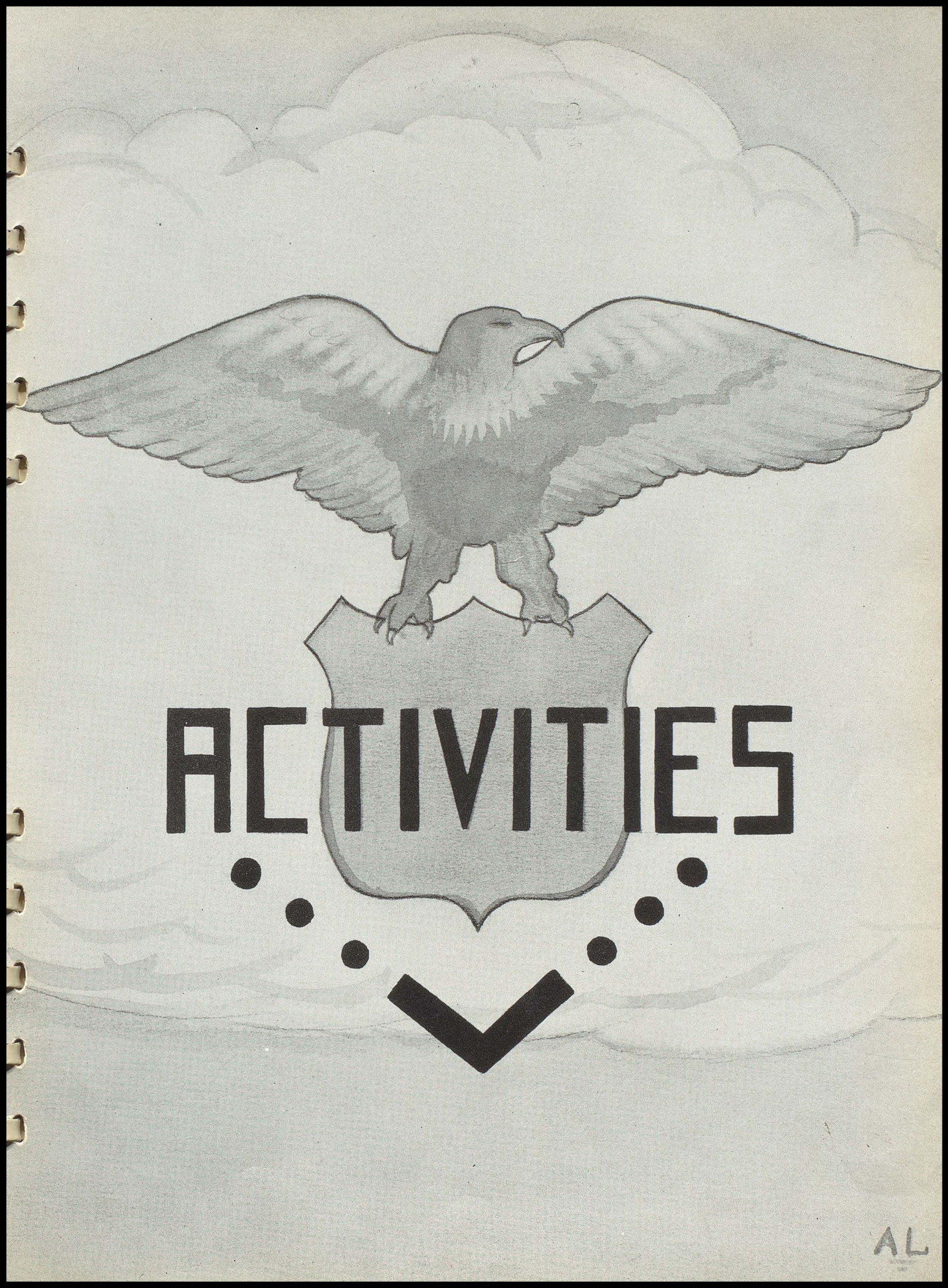

# ACTIVITIES





These music students represented our school  
in solo and ensemble groups in the county,  
district, and state contests.



*Compliments of Wm. Blank Coal Co.*





## Hi - Y

Our Hi-Y is composed of twenty members who throughout the year have served the school in many ways, not the least of which is the fine assembly they presented to us featuring George Campbell. We wish the Club and its advisor, Mr. Peterson, continued success in the years to come.

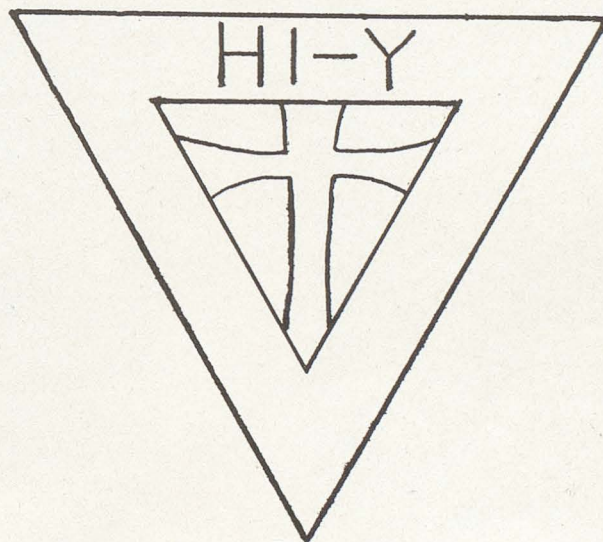

*Compliments of The Exchange Bank*





## Girl Reserve

The Girl Reserve membership comprises over half the entire number of girls in our school. The club has been very active in the past year, rendering valuable services to the school and community.

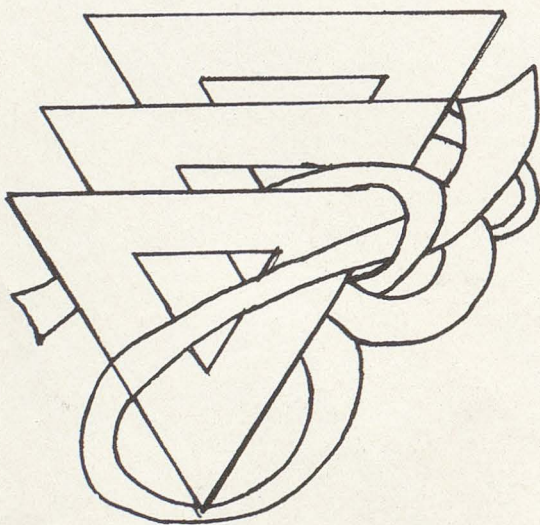

*Compliments of Appleman's Grocery*





Although students taking part in debate, orations, or dramatic readings receive small recognition throughout the year, we feel that they do merit considerable attention because of the time and effort they expend in order that we may enjoy the pleasure of these activities.

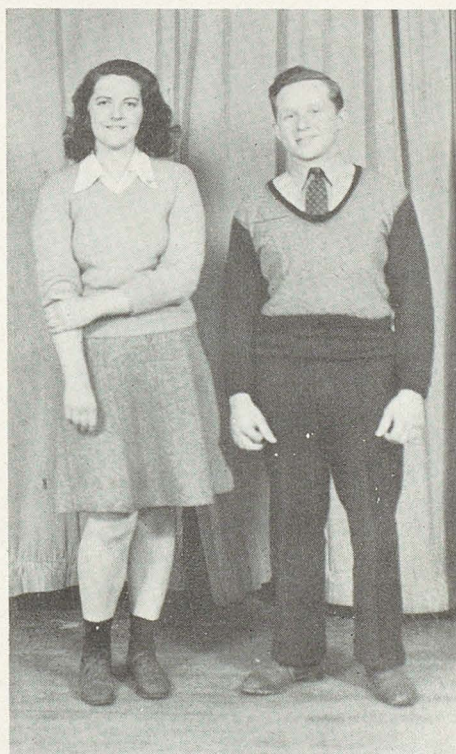

*Compliments of Ray Ries*





## F. F. A.

The Future Farmers of America is an organization of 18 members under the guidance of Mr. Rinkes and whose purpose is focused on agriculture and development of leadership and character in youth.

## Projector Club

These 9 boys under the leadership of Mr. Rinkes are furnishing visual educational films to all departments of the school.



*Compliments of Peyton's Confectionary*





*"They Keep 'Em Reading"*

## Newspaper Staff

The members of the newspaper staff, by sacrificing considerable time on their part, have kept the students, as well as the citizens of the village, well informed of the activities of the various departments of our high school and grade school.



*Compliments of Carl McFarland*



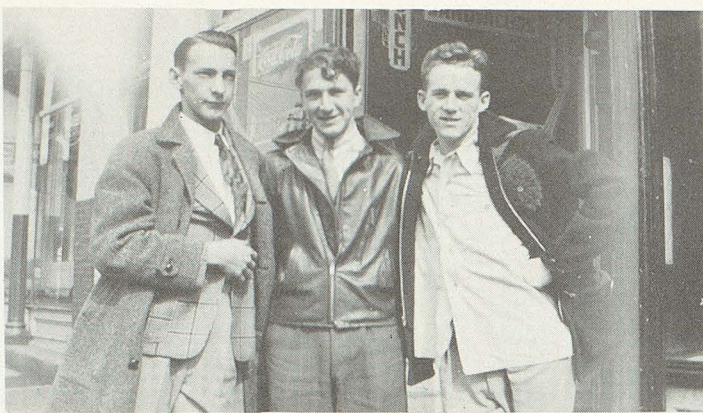

"Hi-Y Seniors"

"Arnold Blank"



"Miss Ruddy"

"Vicky"



"Pat"



"Buddies"



"Senior Couple"



# MUSIC



By the efforts of Mr. Puffenberger in the past seven years, our Band, Orchestra and Glee Club have achieved high ranks among the organizations of the county. The Seniors who through graduation must leave his organizations wish him continued success in the years to come.





Good music has power to stimulate high and noble thoughts; participating in a musical activity requires quickness of precipitation and a fine coordination of mental powers.

The band is a socialized organization which offers many opportunities for personal and cultural contacts.





Through constant practice, excellent training and hard work our orchestra has achieved wonderful results in both swing and concert music.

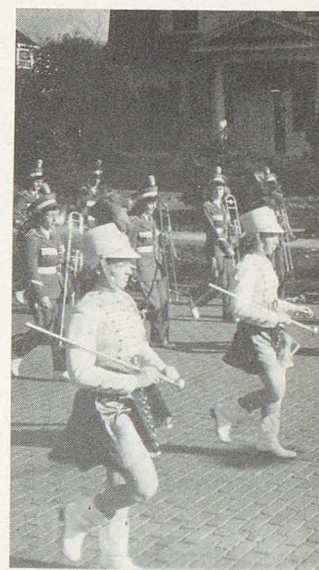
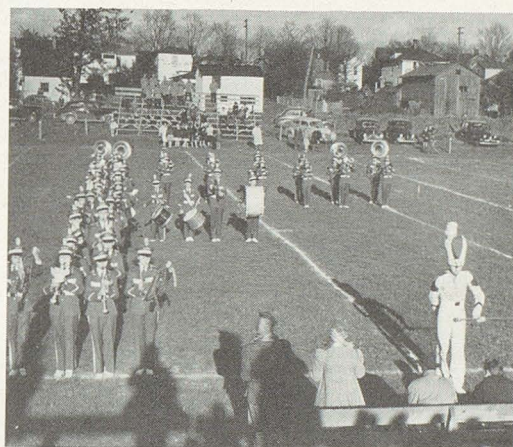
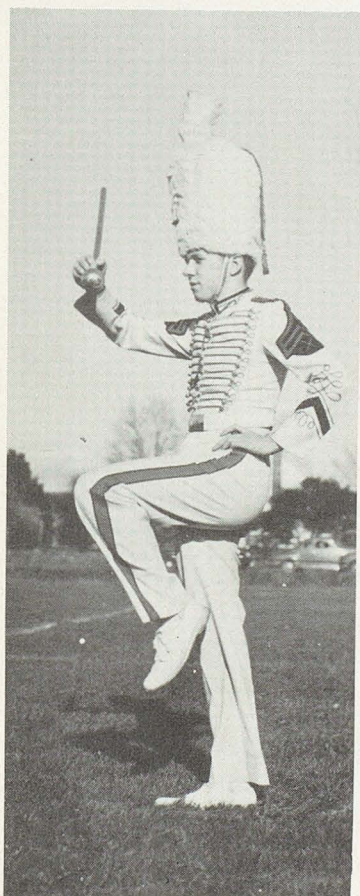





## Glee Club

The Glee Club had a very successful year due to constant practice and the never tiring effort of Mr. Puffenberger. The year's outstanding performance of this group was the March Concert.

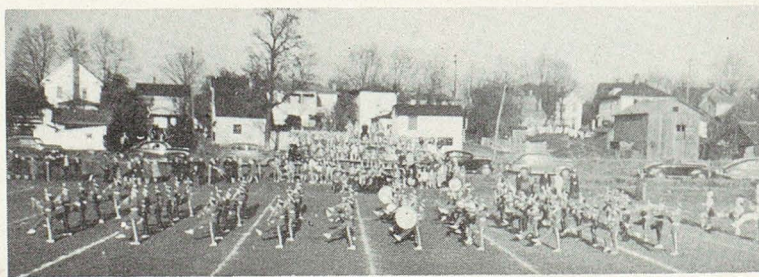
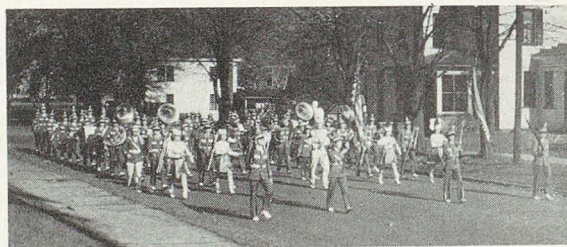
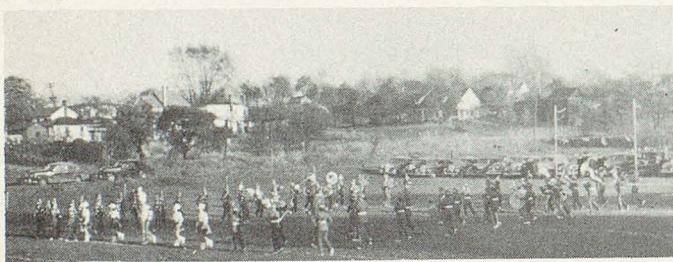



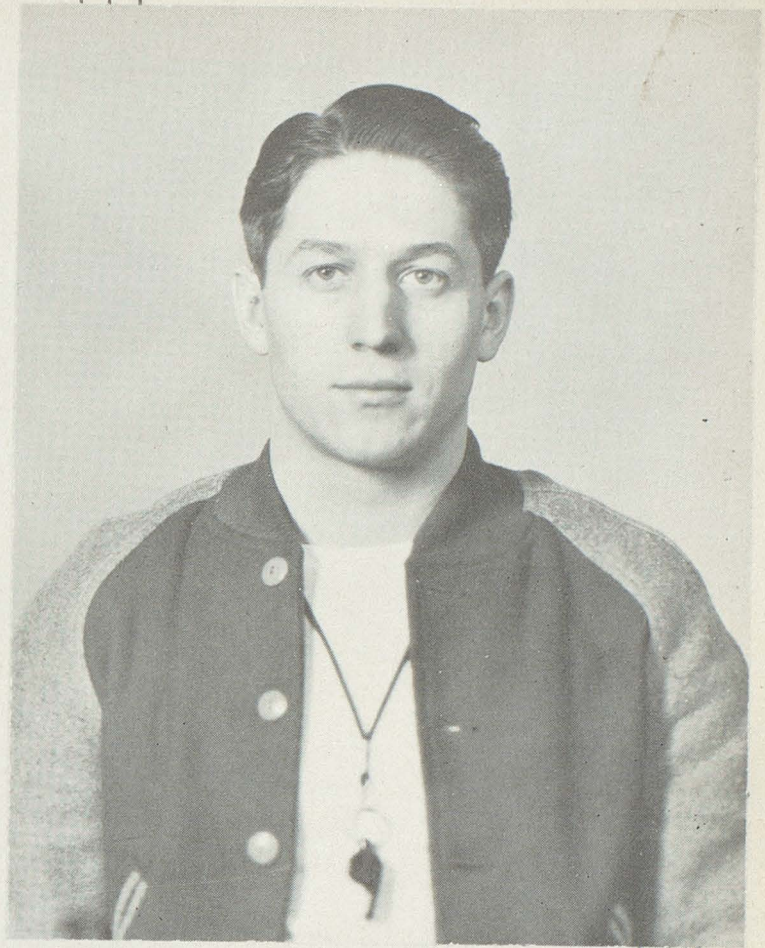
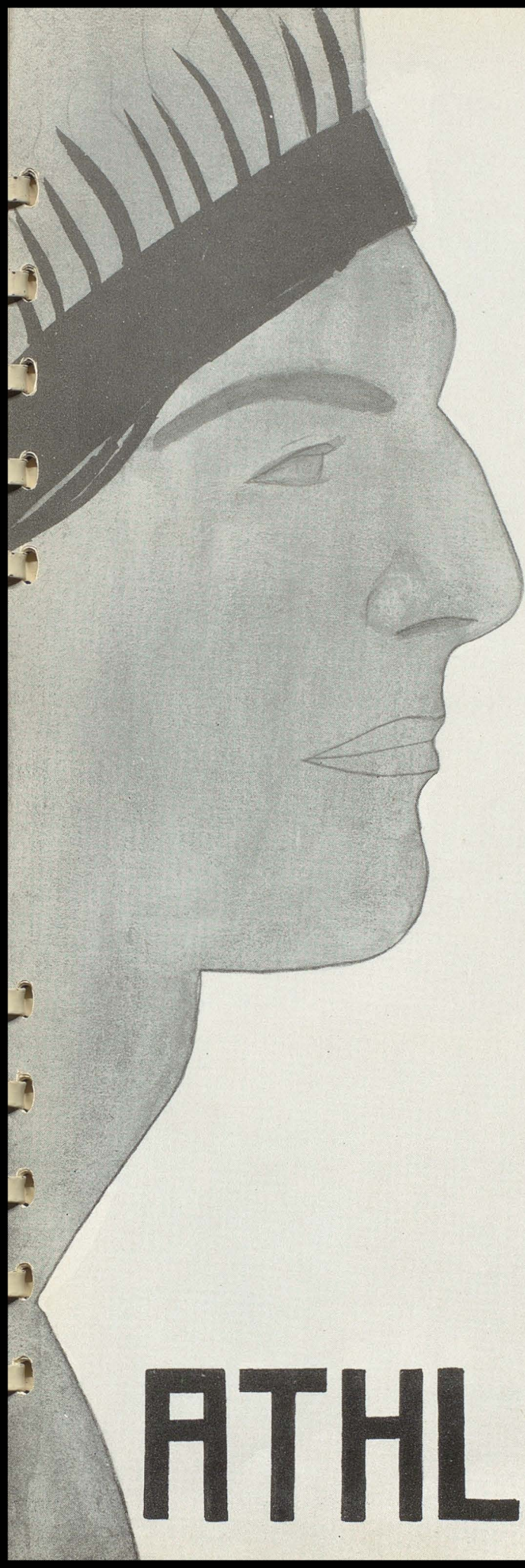

By endless toil and supervision, Mr. Peterson has coached us Senior boys through our last year of football and basketball. We have thoroughly enjoyed working with him and hope that he can continue his career through many successful years to come.

# ATHLETICS



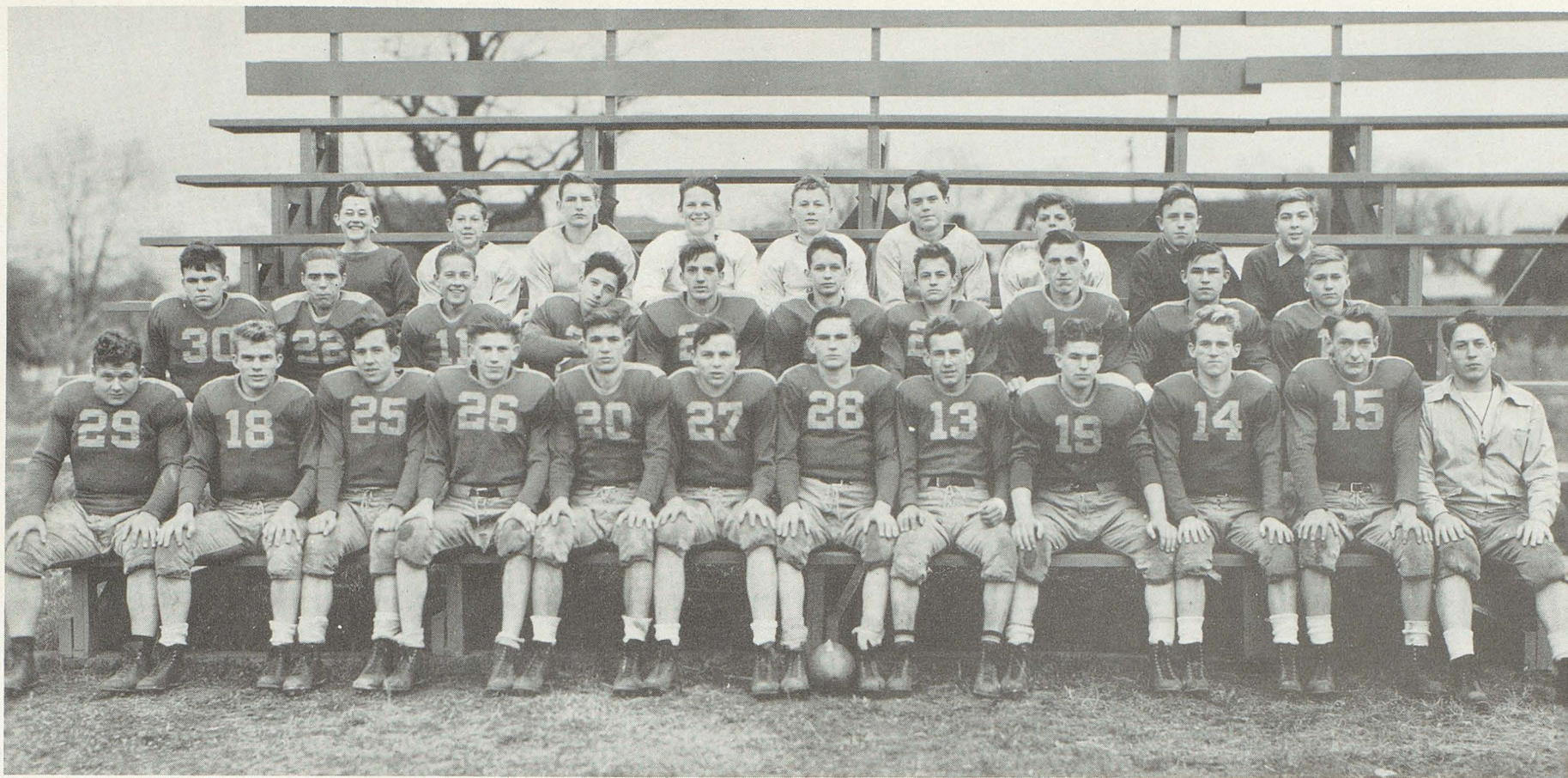

*Third Row*—Jay Butler (Manager), Junior Youngblood, Pete Shull, Jim Maxhimer, Dick Swigart, Dale Hardgrove, Marvin Gordon, Dick Kobia, Harold Wagner (Manager).

*Second Row*—William Bosley, Doyle Lautenschlager, Clint Root, Jack Kittinger, Lloyd Smith, Frank Stump, Earl Wood, Dick Stephan, Vinny McCabe, Bob Johnson.

*First Row*—Lloyd Root, Bob Hahn, Junior Everhart, Bob Stephan, Bob Foxx, Don Swigart, Dowell Cross, Melvin Boyd, Joe McCabe, Gale Hartel, Gene Fellmeth, Harold Peterson (Coach).





SENIORS: *Left to Right*—Don Swigart, Gene Fellmeth, Joe McCabe, Melvin Boyd, Dowell Cross, Gale Hartel, Bob Stephan.



Around end



Hahn to Lautenschlager



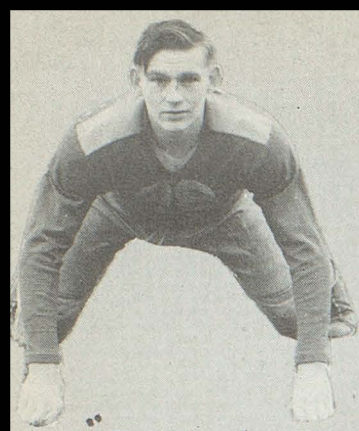

"DING"



"COON"



"IRISH"



Boyd to Johnson



"DON"



Swigart gets his man



"ROOKIE"



Five yard gain



"MUGGS"

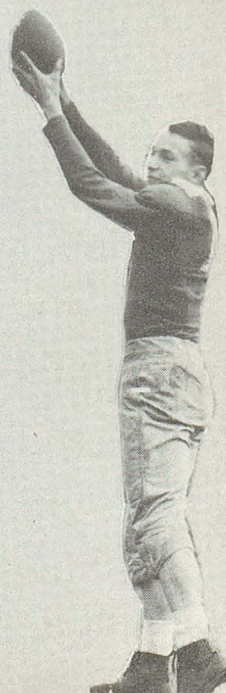





*First Row, left to right*—Bob Miller, Doyle Lautenschlager, Bob Foxx, Don Swigart, Gene Fellmeth, Gale Hartel.

*Second Row, left to right*—Harold Wagner (Manager), Bob Martin, Clint Root, Frank Hurd, Lloyd Shull, Junior Everhart, Earl Wood, Mr. Peterson (Coach).

*Third Row, left to right*—Dale Roach (Assistant Manager), Jay Butler, Lloyd Smith, Byron Kohn, Frank Maxhimer, Jack Stitz, Dick Swigart, Bill Miller.

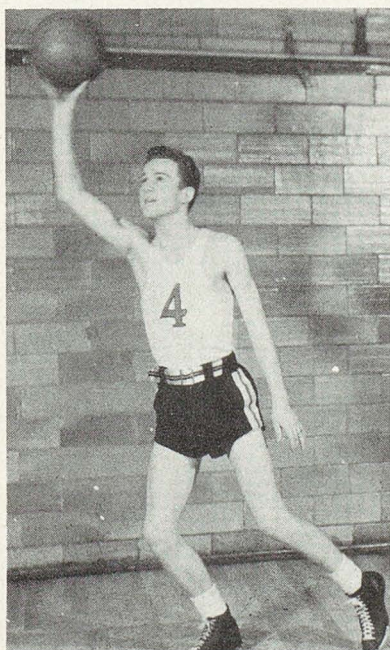

GALE HARTEL

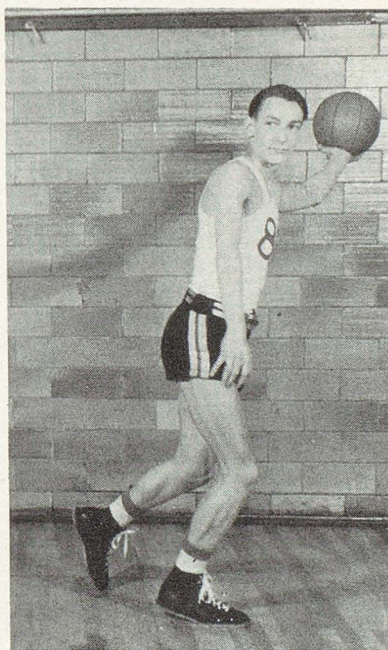

GENE FELLMETH

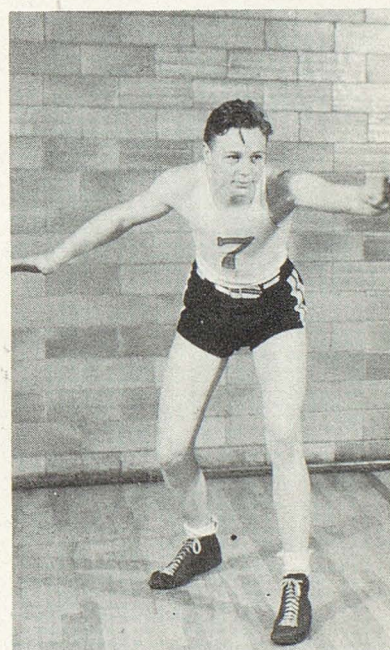

DON SWIGART





## Tournament Team

*Second Row*—Harold Wagner (Manager), Clint Root, Bob Miller, Frank Hurd, Pete Shull, Earl Wood, Harold Peterson (Coach).

*First Row*—Doyle Lautenschlager, Box Foxx, Don Swigart, Gene Fellmeth, Gale Hartel.

BOB FOXX

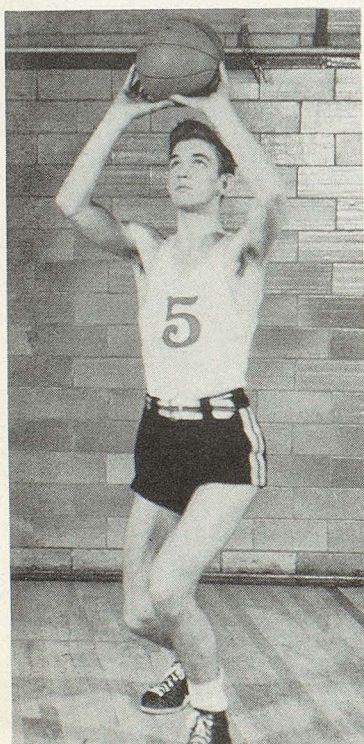

DOYLE LAUTENSCHLAGER

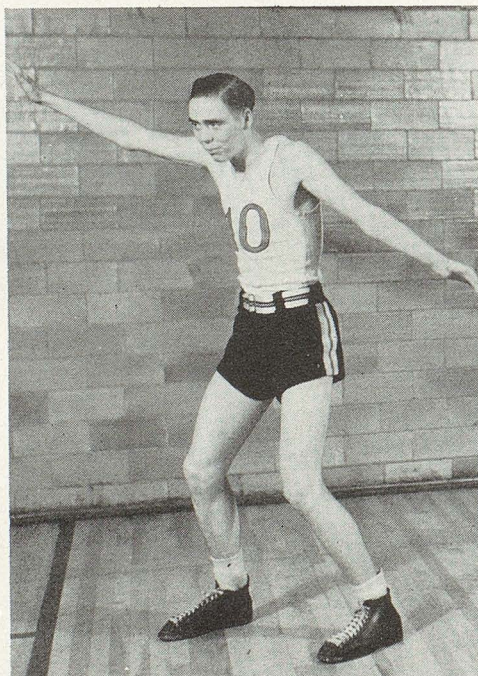

BOB MILLER

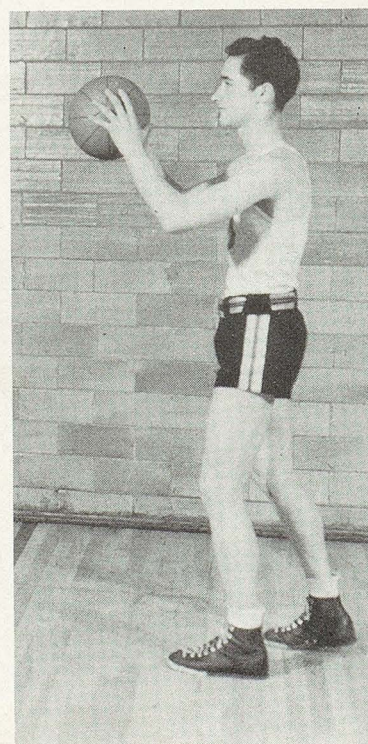





BASKET BALL  
ACTION  
SHOTS







|                      | <i>Field Goals</i> | <i>Fouls</i> | <i>Total</i> |
|----------------------|--------------------|--------------|--------------|
| Fellmeth -----       | 116                | 60           | 292          |
| Foxx -----           | 48                 | 24           | 120          |
| Lautenschlager ----- | 48                 | 16           | 112          |
| Hartel -----         | 40                 | 17           | 97           |
| Swigart -----        | 22                 | 14           | 58           |
| Miller -----         | 12                 | 20           | 44           |
| Hurd -----           | 4                  | 3            | 11           |
| Shull -----          | 2                  | 4            | 8            |
| Wood -----           | 2                  | 0            | 4            |
| Root -----           | 1                  | 1            | 3            |
| Everhart -----       | 1                  | 0            | 2            |
|                      | <u>296</u>         | <u>159</u>   | <u>751</u>   |

|              |    |                    |    |
|--------------|----|--------------------|----|
| Fulton ----- | 26 | Middlebranch ----- | 20 |
| Fulton ----- | 39 | Clinton -----      | 31 |
| Fulton ----- | 22 | Waynesburg -----   | 21 |
| Fulton ----- | 26 | East Sparta -----  | 35 |
| Fulton ----- | 47 | Hartville -----    | 33 |
| Fulton ----- | 41 | Canton Twp. -----  | 46 |
| Fulton ----- | 32 | Brewster -----     | 39 |
| Fulton ----- | 37 | Navarre -----      | 43 |
| Fulton ----- | 41 | Marlboro -----     | 34 |
| Fulton ----- | 42 | Uniontown -----    | 41 |
| Fulton ----- | 32 | North Canton ----- | 45 |
| Fulton ----- | 42 | Greentown -----    | 39 |
| Fulton ----- | 57 | East Canton -----  | 27 |
| Fulton ----- | 39 | Beach City -----   | 36 |
| Fulton ----- | 60 | Jackson Twp. ----- | 34 |
| Fulton ----- | 29 | North Canton ----- | 42 |

#### TOURNAMENT

|              |            |                    |            |
|--------------|------------|--------------------|------------|
| Fulton ----- | 35         | Brewster -----     | 41         |
| Fulton ----- | 32         | Middlebranch ----- | 27         |
| Fulton ----- | 41         | Hartville -----    | 34         |
| Fulton ----- | 31         | Navarre -----      | 36         |
|              | <u>751</u> |                    | <u>704</u> |
| Fulton ----- | 751        | Opponents -----    | 704        |







"Kip"



"Frances and Curt"



"Soloist"



"North Lawrence kids"



"Dot" and "Dot"



"Goody—another pound!"



# CALENDAR

## SEPTEMBER

- 8—190 happy (?) students allowed to return to school after three dull months of vacation.
- 13—Band parade in Fireman's Frolic at Kent—*Award*—Sore feet.
- 15—Newspaper staff begins work.
- 20—Officers in all classes but greenies picked. They don't know each other yet.
- 25—Railroaders battle Indians in first game.
- 26—Indians went to Greentown. Greyhounds outrun Indians.

## OCTOBER

- 3—Senior class rings arrived. Swell, say Seniors.
- 4—Indians played North Canton Vikings in own mud.
- 11—Ding-Dong and team show fighting spirit against East Canton.
- 11—Band comes home \$15 richer after parading at Waynesburg.
- 13—Jackson Polar Bears played Indians at home.
- 23—Waynesburg Mohawks scalp Indians. Tough luck.
- 23—Band enjoys refreshments and loads of fun at Harmon's Park. Where did Swigart get to when eats were over??? A Senior lost his ring. Wonder what happened to it, Bob?
- 24—N. E. O. T. A. No school. "Why don't they do that more often?"
- 29—Band marches under lights at Massillon Stadium for Defense Program.
- 31—Coach Peterson still riding broom.

## NOVEMBER

- 2—Report cards. Red letter day for most of us.
- 3—Business English class treated with gum by Ed Kobie.
- 7—F. F. A. entertains Home Ec. girls with hayride and wiener roast.
- 8—Seniors play last football game, in snow, at Canton St. John's.
- 10—Senior pictures taken—now look pretty, if possible.
- 10—Band demonstrates its abilities with pictures for Defense Contest.

- 11—Band marches in Armistice Day parade at Massillon. Then eats.
- 12—Assembly program; Mr. Bowser talked about Alaska.
- 14—Open House. Parents find out the truth.
- 15—Seniors receive proofs—proofs of what? Maybe they mean spooks. What did we do to deserve faces like this?
- 18—Girl Reserve formal initiation. Just wait for informal initiation, you Greenies!
- 19—Juniors get jackets.
- 20—Time out for turkey.
- 21—Recuperating.
- 26—Assembly. La Monte talked and showed pictures on mountain climbing.
- 29—Junior play: "High Pressure Homer."

## DECEMBER

- 1—On an early Christmas card received by Miss Fletcher were these words: "Do not open until President Roosevelt says it is Christmas."
- 2—Girl Reserves begin their initiation. Girls wear two kinds of socks. They are just looking for "mates."
- 3—Assembly: Pictures about tuberculosis. Ruth and Pat talked.
- 5—Indians bury Middlebranch Diamonds in first basketball game of the season.
- 7—All listen over radio to President Roosevelt's declaration of war.
- 10—Congratulations, band! Awarded \$150 for picture contest.
- 12—At last Fulton scalped Clinton.
- 13—Fulton Indians victorious over Waynesburg.
- 16—East Sparta takes Indians but "We did it before and we can do it again."
- 18—All grades present Christmas program.
- 19—Indians take over Hartville.
- 23—Girl Reserves give baskets to needy and later have chili supper.
- 23—Vacation begins. Oh, boy, no school until next year.



# CALENDAR

## JANUARY, 1942

- 5—Back to the grind again—sporting new duds.
- 6—Frank Hurd wears 7 shirts—must be chilly.
- 9—Indians defeated by Canton Township.
- 10—Played Brewster Railroaders.
- 12—That flock of girls is still hanging around Frank Hurd and they are not all freshmen.
- 13—Navarre plays Fulton—there.
- 14—Assembly: Birds from National Zoology Society.
- 16—Marlboro game here. Band played.
- 16—Senior Literature class cramming at their Shakespeare notebooks. Results—gray hair and nervous wrecks.
- 21—Semester examination—need we say more?
- 23—Uniontown game.
- 24—Vikings beat Indians.
- 29—Assembly: Mr. Ramsey talked on world affairs.
- 30—Indians trounced Greentown.
- 31—Indians victorious over East Canton.

## FEBRUARY

- 1—Miss Ruddy asked the Commercial Law students what the assignment was. If she can't remember, how can they?
- 2—Miss Fletcher taken ill.
- 5—Dancing lessons start.
- 6—Fulton comes back in fourth quarter to beat Beach City.
- 7—Bob Foxx carries pillow to bench for Coach Peterson to ride to victory on.
- 11—Spelling Broadcast.
- 12—Emily Bedlion gets black eye. Tut-tut, Vernon.
- 13—North Canton game.
- 13—Mr. Selch's last day here. Best of luck, Mr. Selch.
- 14—F. F. A. banquet.
- 16—Mr. Cox's first day. Welcome to F. H. S.
- 17—Seniors went to Canton to hear E. Stanley Jones.
- 18—Tournament begins.

19-20—More tournament.

20—Debate at Jackson.

24—Band directed by students at P. T. A.

26-27-28—Tournament.

## MARCH

- 4—Debate with Greentown.
- 6—Senior boy loses ring to Senior girl. How about it, "Meb"?
- 7—Debate and Dramatic Reading Contest.
- 9—Louisville Hi-Y - Girl Reserve get-together.
- 10—Spring concert.
- 11—Assembly: George Campbell presents interesting program.
- 12—Music students practice at Jackson Twp.
- 12—Assembly: Talk on eyes by George Campbell.
- 13—Girls wear slacks to school.
- 14—Debate and Orations.
- 16—Annual goes to press.
- 20—Sophomores entertain with dance.
- 28—Senior test. Seniors rack their heads for correct answers.

## APRIL

- 10—Band Contest at Kent.
- 11—County Scholarship contest.
- 14—Girl Reserves Theater Party.
- 24-25—State Band.
- 28—Assembly: O'Hara.

## MAY

- 1—Senior play. Boy, do we have dramatic ability!
- 2—District Scholarship contest.
- 8-9—State Solo Ensemble.
- 12—Band Concert.
- 16—Junior-Senior Prom.
- 24—Baccalaureate Exercises.
- 26—Exams: Not for Seniors, though.
- 27—Commencement Exercises.
- 29—School's out—It's only the beginning.





"Fulton cut-ups"

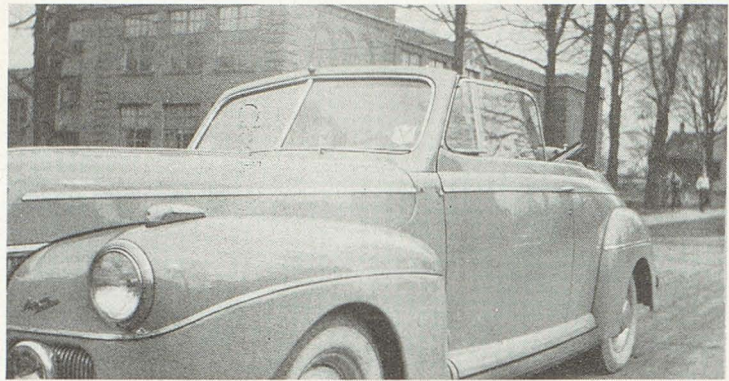

"Just breezin' along—"



"Senior Pals"



"Still at it"



"Happy kids"



"C. J."



"Our new teacher"



"The Twins"



"Yippee—a Superior!"



# Fultonian

JUNIOR



42

19



# GRADE

## FACULTY

C. JOHN ALBRECHT, B. S.  
Capital University  
Ohio State University



REVEREND JOHN L. MAURER  
Principal of Sts. Philip and  
James' Parochial School

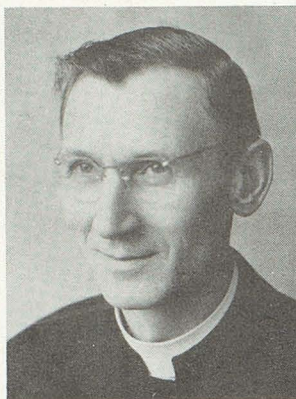

NELL J. KELLER  
Cornell University  
Akron University



RUTH K. SNEDEKER, B. S.  
Ohio State University  
Kent State University



LOIS WORKINGER  
Kent State University



MADELYN DIEHL  
Westminster College



GOLDIE M. VIANIE  
Kent State University



VIRGINIA DeWITT  
Kent State University





# 8th GRADE



*First Row, left to right—Dolly Hill, Wilma Fletcher, Lorna Mae Butler, Frank Gindlesberger, Junior Dittmer, Betty Hitchcock, June Dibert, Grace Smith, Mary Brummitt.*

*Second Row, left to right—Mr. Albrecht, John Foxx, Helen Lindsay, Leona Notch, Alfreda Stewart, Woneto Dunn, Betty Albright, Mary Hiltbrand, Evelyn Hessedence, Clifford Gaudaur.*

*Third Row, left to right—Junior Kittinger, Beverly Boron, Vera Hostetler, Rita Bruegger, Donald Pitz, Richard Shubert, Fred Geiger, Robert Ries.*

# 7th GRADE



*First Row, left to right—Stanley Suderow, Paul Hostetler, George Hann, Richard Powell, Robert Kittinger, George Grubb, William Reichenbach.*

*Second Row, left to right—James Lehman, Gene Hutchinson, Donald Fletcher, Sammie Pavkov, Ralph Hitchcock, James Schwendiman, Jack Gesaman, Leonard Dittmer, Raymond Croskey, Kenneth McDonald, Paul Hahn, Harlin Grubb, John Geiger, James Smith.*

*Third Row, left to right—Louise Baker, Edna Mae Sickman, Jean Schlaugh, Mary Louise Rhoades, Laurabelle Mays, Carol Baab, Grace Lyons, Lucille Long, Lucy Smith, Cartha Jo Green, Alice Smith, Faye Decker, Rosemary Fletcher, Miss Diehl.*

*Fourth Row, left to right—Barbara Miller, James Kurtz, Clara Wagner, Charles Stump, Helen Martin, Merle Gordon, Dorothy Stephens, Gene Heller, Pattie Bauman, Sally Schroeder, Mary Lee Henderlong, Mary Belasco, Maurine Brummitt.*

*Absent—Charles Kull, Betty Jo Green, Alice Schwartz, Kathryn Becker, Roy Mynk.*

*Compliments of Denison & Diehl*





# 6 t h G R A D E

*First Row, left to right*—Betty Ott, Patricia Hardgrove, Donald Finefrock, Mary Kurtz, Delbert Burwell, Harry Root, Donald Albright, Norma Jean Smith, Julia Rhoades, Mabel Shook.

*Second Row, left to right*—Robert Shull, James Butler, Vera Pavkov, John Maier, Harry Dunn, Carol Simmons, Isabelle Lockhart, Sally Gordon, Alice Arman, Donald Neidert.

*Third Row, left to right*—Miss Snedecker, Donna Fletcher, Jerry Schwendiman, Donald Henderlong, Carol Wittman, Homer Bruegger, Paul Hessedence, Edward Mitskevich, Jack Greenhoe, Edna Lohr, Barbara Rose, Mary Schwartz.

*Absent*—Phyllis Goble, Kenneth Becker.

# 5 t h G R A D E

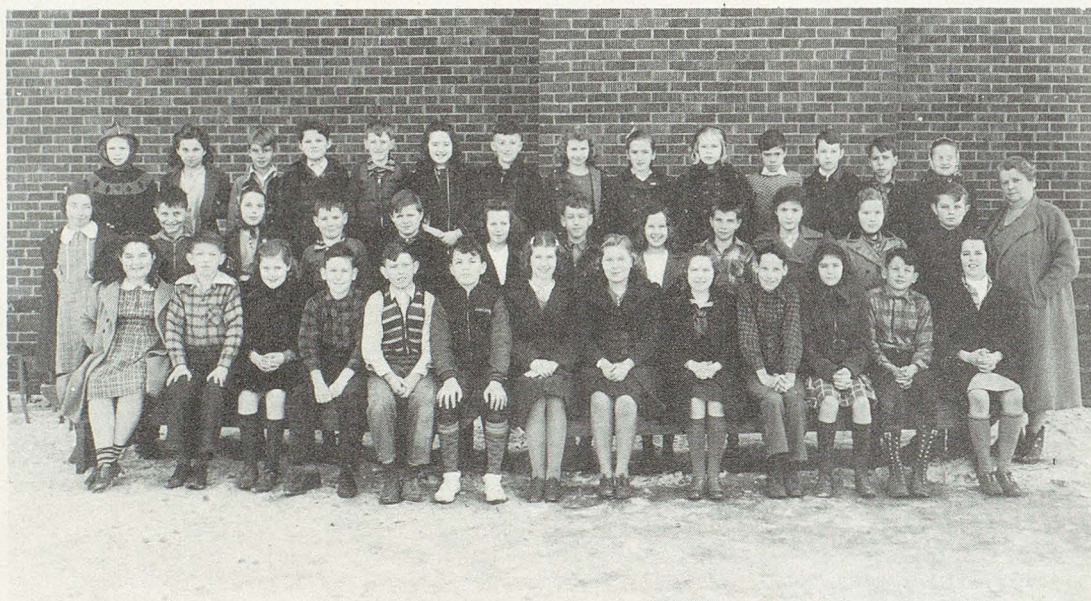

*First Row, left to right*—Evelyn Stocker, Donald Hallett, Wanda Greenhoe, Chester Smith, Lawrence Hann, Ralph Suderow, Joanne Wilson, Vera Simmons, Janet Pitz, Willard Gesaman, Patsy Greene, D. C. Greene, Dolores Boron.

*Second Row, left to right*—Barbara Ries, Paul Geiger, Laura Jean Bauman, Joseph Decker, Philip Dittmer, Beverly Klein, John Gibbs, Mary Ann Kull, Victor Foxx, Carol McClay, Suzanne Rinkes, Richard Ries, Mrs. Keller.

*Third Row, left to right*—Dorothy Junn, Donna Gesaman, Richard Fletcher, Charles Suchka, Robert Decker, Leila Joy Schroeder, Harlan Davis, Nathalie Nicholas, Mildred Hostetler, Marjorie Hutchinson, Donald Shriner, James Donnenwirth, Arthur Wagner, Glenda Roach.

*Compliments of Carl Bloomfield*





# 4 t h G R A D E

*First Row, left to right*—Jack Seckman, Betty Moyer, Jack Ames, David Baughman, Marlene Hackney, Pauline Hardgrove, Robert Kilgore.

*Second Row, left to right*—Ted Koppes, Dick Davis, Gloria Nicholas, Billy Stocker, Roland Lindsay, Mary Lou Bauman.

*Third Row, left to right*—Virginia Fricke, Robert Lockhart, Donald Schwendiman, Carl Koppes, Irene Suchka.

*Teacher*—Lois Workinger.

## 2nd-3rd

# G R A D E



*First Row, left to right*—Dixie Lee Rose, Tom Ries, William Smail, Thomas Stocker, Marjorie Neidert, Joan Ott, Aletha Weaver, Greta Ann Green, James Shull, Donald Reichenbach, Charles Goodman, Glen Swigart, James Foxx, Richard Harbaugh, Wesley Cunningham.

*Middle Row, left to right*—Mary Lou Burwell, Bonnie Croskey, Marion Root, Kenneth Decker, June Carol Harbaugh, Wanda Boyd, John Dittmer, Clyde Lyons, Janice Shriner, Ray Baughman, Melvin Cormany, James Baker, John Stockert, Robert Hiltbrand, Ruth Ann Schroeder.

*Third Row, left to right*—Naomi Baker, Gloria Schwartz, Shirley Fudge, Janet Hill, Kay McClay, Bonnie Long, Anna Mae Hutchinson, Carol Bauman, Lester Decker, Alvin Notch, James Smith, William Greene, Jerry Cuthbert, Cayla Hann, Goldie Vianie.

*Absent*—Buddy Becker, Sue Geiger, Robert Mynk, Raymond Mynk, Patsy Foxx, Cal Arthur, Jackie Alloway.

*Compliments of Joe Adams*





# 1st GRADE

*First Row, left to right*—Byron Aughenbaugh, Jay Koppes, Mary Lyons, Norma Gerstenslager, Harold Ott, Carol Oberg, Roberta Hitchcock, Lorene Dewalt, Shirley Hiltbrand, Bobby Hostetler.

*Second Row, left to right*—Billy Fricke, Norma Lee Green, Glenn Reichenbach, Cleda Bruegger, Betty Streharsky, Martha Knapp, James Neidert, Lewis Etling, Jack Shriner.

*Third Row, left to right*—Judith Rinkes, Shirley Shoemaker, Anne Gainey, Shirley Burt, Robert Gesaman, Carol Henderlong, Barbara Weaver, Connie Long, Virginia DeWitt.

## Parochial 7th-8th

# GRADE



*First Row, left to right*—Alice Sibila, Dorothy Rohr, Ted Hardgrove, Robert Paulus, Glen Rohr, Patricia Gill, Barbara Youngblood.

*Second Row, left to right*—William McGawan, Ruth Fink, Gerald Stephan, Terrance Bremkamp, Bernice Baroset, Elmer Heather.

*Third Row, left to right*—Charles Martin, Phyllis Kobie, Leo Buchtel, Russel Hamilton, Joseph Murphy, Eunice McCabe.

*Compliments of Don H. McMillen*



# Parochial 4th-5th-6th

## G R A D E



*First Row, left to right*—Joan Colopy, David Collins, James Colopy, Raymond Bremkamp, John Colopy, Lawrence Kobie, Charles Hamilton, Katherine Rohr.

*Second Row, left to right*—Edward Murphy, Louis Lamb, Donald Stephan, Allen Hammer, James Martin, Glen Sibila, Gene Sibila, William Remark.

*Third Row, left to right*—Eileen Heather, Joan McArdle, Elizabeth Hardgrove, Maurine O'Connor, Kathleen Seifert, Mary McArdle, Marilyn Gill, Edna Gill.

# Parochial 1st-2nd-3rd

## G R A D E



*First Row, left to right*—Sally Hammer, Mary Mostade, Mary Martin, Richard Shafer, Paul Ferdinand, Rose McArdle, Marvin Gunt, Doris Steiner.

*Second Row, left to right*—Mary Rohr, Theresa Martin, Herbert Seifert, Elizabeth McCabe, James Gill, Janet Gier, Walter Gill, Janet Hardgrove, Lois Remark.

*Third Row, left to right*—Ann Bresson, Margaret McArdle, Donald Steiner, Jack Bumgardner, James Stephan, George Ott, Robert Williams, Doris Hamilton, Jean Schembechler.

*Compliments of Wm. Fellmeth*





JUNIOR POLICE

GRADE SCHOOL BASKETBALL

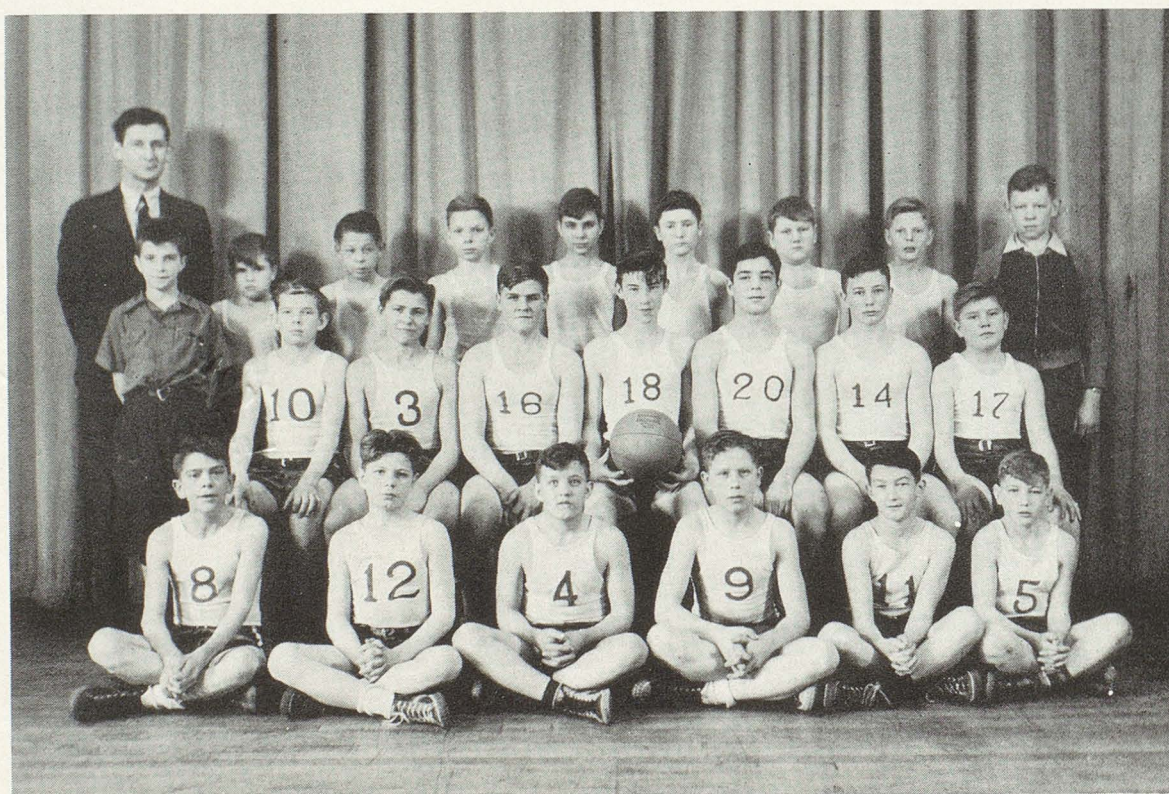





CADET BAND

GRADE SCHOOL GLEE CLUB





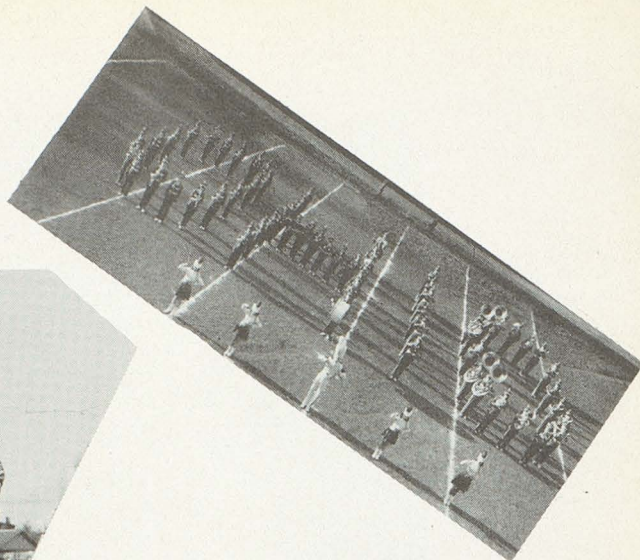
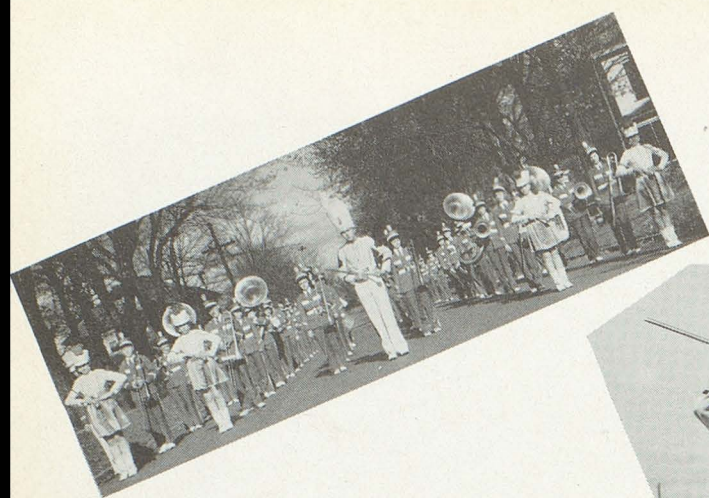

OUR  
IN

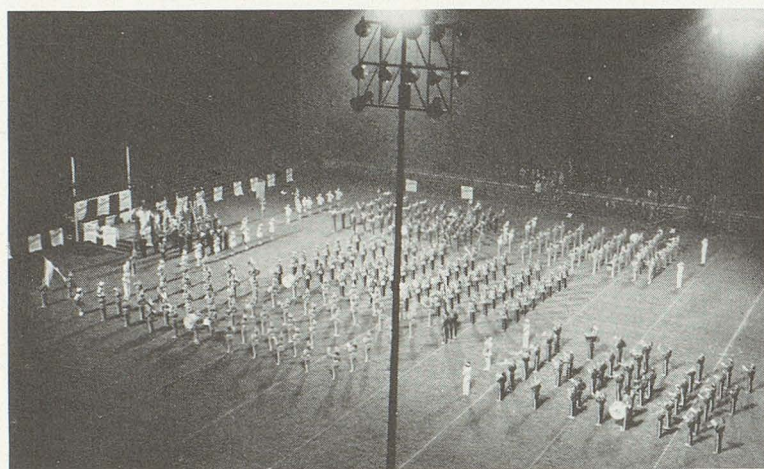

BAND  
ACTION

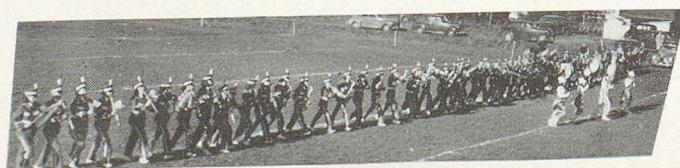
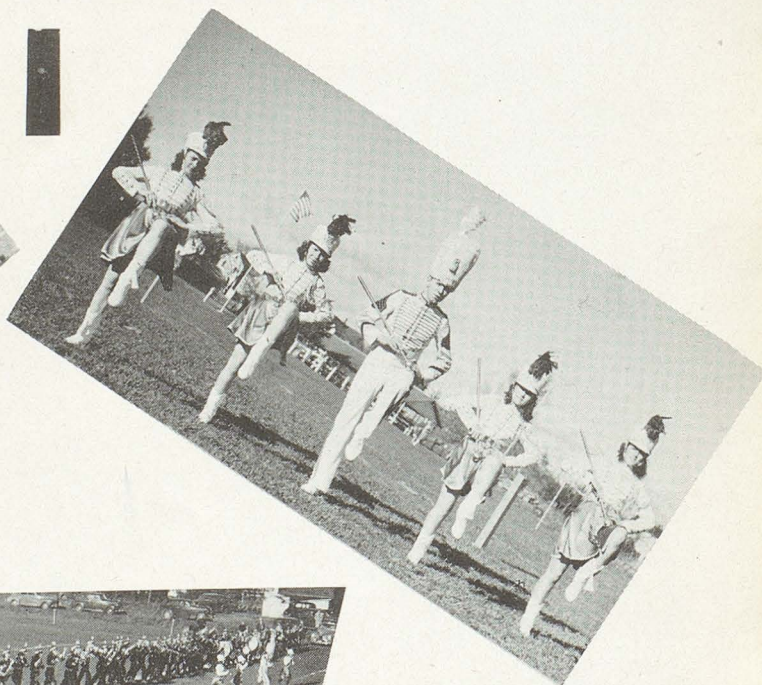
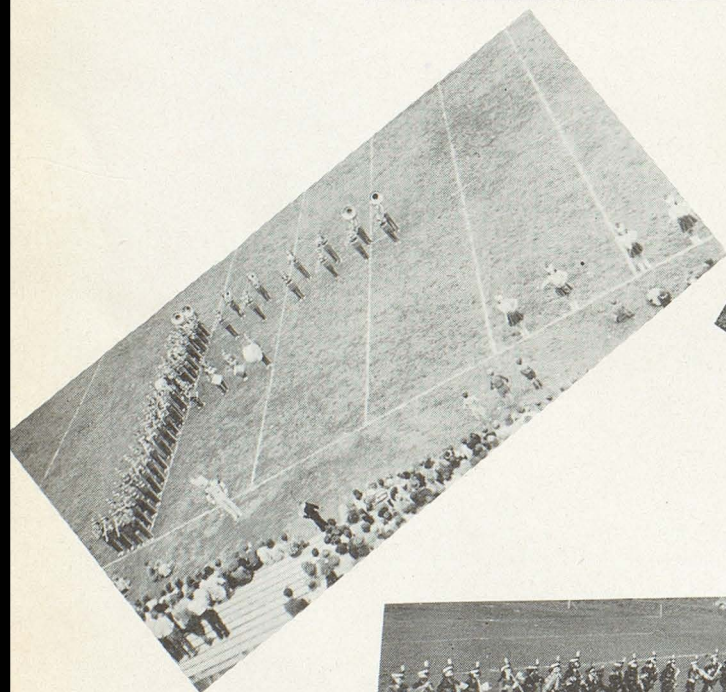



*Compliments of*

DAVIS STUDIO



Compliments of  
**King's Beauty Shop**

Franchise Shop for the  
Famous Frederic Permanent Wave

**Paul R. Swigart**  
***Funeral Director***  
Canal Fulton, Ohio

*Invalid Car Service*  
Phone 5281

*Monuments*

COURTESY OF  
**Finefrock Bros. Co.**

COMPLIMENTS OF  
**Fulton Dry Cleaning**  
Johnny Shull

**PETER E. SCHALMO**  
**IMPLEMENT CO.**  
Tractors



Courtesy of  
**Stern & Mann Co.**  
Canton, Ohio

COMPLIMENTS OF  
**Jolliff Barber Shop**

Our Motto:  
*Live and Let Live.*  
**Art. McGrew**  
Rexall Druggist

**W. B. Myers**  
Ford Service

Compliments of  
**F. G. Schalmo, Postmaster**



Compliments of the following Massillon Business Firms  
and Congratulations to the Class of "42"

A. & P. Super Market

C. J. Duncan

The Baltzly Company

The First National Bank in  
Massillon

Becker Hardware Company

The First Savings & Loan Co.

Blaumeiser Hardware Company

Glenn P. Heckert

Blatz Shoe Store

Hering's Grocery

Brighten-Up Stores, Inc.

The Ideal Company

C. O. Finefrock Co.

Jean Frocks, Inc.

J. L. Fromholtz, Inc.

Kanner's

Linde's

Long & Pietzcker Co.

McLain Grocery Co.

Massillon Hardware Co.

Massillon Retail Grocers and Meat  
Dealers

Meek-Segner Company

Sears, Roebuck and Co.

Massillon Savings & Loan Co.

D. M. Siff Shoe Co.

Miller Furniture Company

Spuhler's, Inc.

Ohio-Merchants Trust Co.

Shafer-Hammond Lumber Co.

J. C. Penney Co.

State Bank Company

Reliable Office Supply Co.

Workingman's Store



*The First Line of Defense*

**T h e   S c h o o l s**

**and**

**T h e   N e w s p a p e r**

**THE EVENING INDEPENDENT**

**MASSILLON, OHIO**

**THE A. C. EYNON PLUMBING CO., INC.**

(Established 1888)

**Plumbing - Heating - Ventilating - Air Conditioning**

**Industrial Piping - Water Softeners**

**Power Plant Piping**

**Contractors • Engineers**

236 Walnut Avenue N. E.

Dial 3-9131

CANTON, OHIO



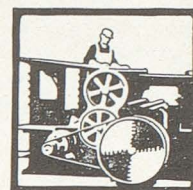
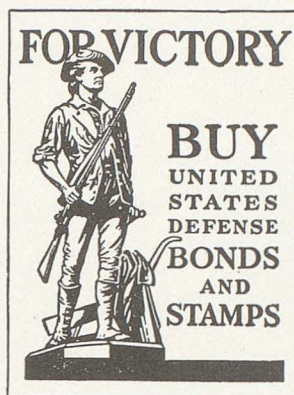

**KENNETH H. MARKHAM**

## **BENSON Typewriter Co.**

AGENT FOR

**ROYAL**

IN STARK COUNTY

*We Rent, Sell and Repair All Makes*

336 Fourth St. N. W.

Canton, Ohio

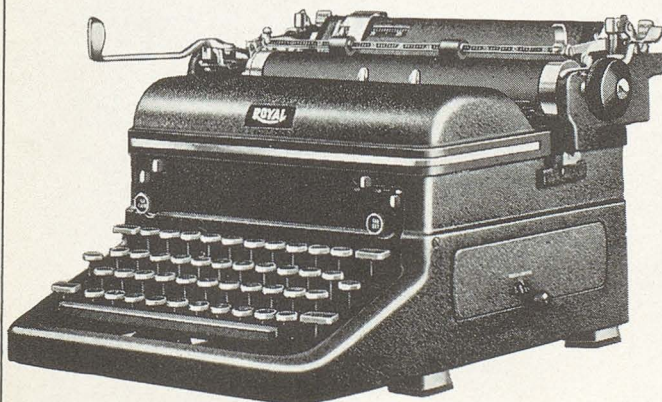

## *The Way To A Better Job!*

Don't be satisfied with any kind of a job—here today and gone tomorrow. Train yourself for a better job—a job that leads toward a future, with better pay, better hours, better surroundings. We are placing every trained student.

Ask for further information—  
No obligation

**The Massillon Commercial Institute,**  
Incorporated

A. E. PATTON, Director of Instruction  
Fourth Floor, The Ohio-Merchants Bldg., Massillon, Ohio  
Telephone 3431

Day and Night Classes

Enter Any Time



# OHIO'S *Most Complete* NEWSPAPER

- ASSOCIATED PRESS
- A. P. WIREPHOTOS
- UNITED PRESS
- INTERNATIONAL NEWS
- CHICAGO NEWS FOREIGN SERVICE
- WIDE WORLD FEATURE SERVICE

You get all the news worth  
reading in the Daily and Sunday

## AKRON BEACON JOURNAL

## Herff & Jones Co.

INDIANAPOLIS, INDIANA

• •

*Class Rings*

*Commencement Invitations*

*Club Pins*

• •

JOE COX

Dover, Ohio

Box 136

*In a CLASS RING,*

### QUALITY

is the First Consideration



## Spartan Jewelers, Inc.

887 Main Street  
Buffalo, New York

H. E. STAUFFER  
*Representative*

HUGH SPOTTS

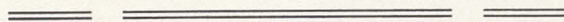

## DUMONT'S

134 Second Street S. E.

CANTON, OHIO

Phone 3-0156

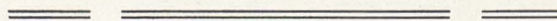

T. A. "Caddie" STUDER



Phone 7560

## Morrison Music Service

### *Band Instruments*

*Pianos, Accordions, String Instruments  
Victor, Columbia and Decca Records*

30 Factory St. S. E.

Massillon, Ohio

FOR FINER QUALITY - EVERYTHING IN JEWELRY

**R. K. Sutter, Jeweler**  
MASSILLON'S QUALITY STORE

*Credit Terms*

PHONE 5858

25 FACTORY ST., S. E.

## GILCHER LUMBER CO.

**"Gilcher for Good Lumber"**

Route 93  
CANAL FULTON  
Phone 2611

643 Holmes Ave.  
BARBERTON, OHIO  
Sherwood 2922

CARL BRADY, Owner

## STONE BROS. *Clothes*

SUITS OF ALL PATTERNS FOR THE  
COMING GRADUATES

*A complete line of*

**Sport Slacks, Coats and Twosomes  
Hats • Furnishings • Shoes**

104 Lincoln Way E.

Massillon, Ohio

## City View Dairy Products Co.

North Lawrence, Ohio

• •

RUSSELL YOUNGBLOOD  
*Distributor for Canal Fulton*

## SPONSORS OF FULTONIAN

W. A. HAMMER

O. E. WHITE

FULTON FLOWER SHOP

FULTON FEED & SUPPLY CO.

THE GRINER ENGRAVING CO.

WALKER RECREATION



## Mueller Art Cover & Binding Co.

*Represented by*  
MR. HOMER SMITH

Box 411

Youngstown, Ohio

# HOFSTETER BROS.

*Raw Fur  
and  
Hides*



## Graduates In Demand

Would you like to be a secretary, a typist, a bookkeeper, an accountant, or assistant to a business executive?

The demand for trained office workers is greater than we have ever known. Young men and young women are needed. They are needed both by local industries and by the Government.

Prepare for a better position and permanent employment by attending Canton-Actual—located in one of the great defense areas of the country.

Call at the College, write, or phone 3-5908 for a free catalog which explains courses offered, time required and tuition rates.

**Canton Actual Business College**  
CANTON, OHIO



*Compliments of*

## THE OHIO PUBLIC SERVICE CO.

★★

REMEMBER

*There's plenty of power for  
defense and for you!*

*For  
Athletic Equipment  
See*

**CANTON HARDWARE CO.**

215 Market Avenue South  
CANTON, OHIO

## Fulton Kirby Exchange

CANAL FULTON, OHIO

---

*Kirby  
Vacuum  
Cleaners*

---

*Kirby Renovation Systems, Sales - Service*

*Distributors of*

*"Gold Edged" and Homer Warner  
Egg-Shell Dinnerware*

---

*All  
American  
Hand Made  
Gold Edged  
Dinnerware*

---

Canal Fulton 6441



**Common Sense  
and Elbow Grease  
is More Important  
than ever for  
SAFE DRIVING**



War necessity means that the autos that crowd our highways will be cars that have seen longer service. Parts must be depended upon for longer life before replacement. There is bound to be more "flats," more blowouts as tires are stretched to the last mile.

**This can mean mounting accidents unless extra care is taken.**

Use common sense—drive at moderate speeds—be alert.



**RIVERSIDE GASOLINE COMPANY**

WHOLESALE DISTRIBUTORS

**FLEET-WING**

GASOLINE AND MOTOR OILS

CANAL FULTON, OHIO

Use elbow grease. Keep tires properly inflated. Keep steering mechanism and under-car parts lubricated; watch lighting systems, cooling systems, oil level. Your service station man can be a good neighbor in this emergency.

You'll find Fleet-Wing service men skillful and willing. Let them help you. Come in for frequent check-up and service. It's your duty to "keep your car up to par," and it's our job to help you do it.

**E. E. PARKER MOTOR CO.**

SALES and SERVICE



GASOLINE and OIL — WHOLESALE and RETAIL

Phone 5121

CANAL FULTON, OHIO











